THE LIMA TIMES-DEMOCRAT.

CABLE AND TELEGRAPH REPORT OF THE ASSOCIATED PRESS, RECEIVED OVER LEASED WIRE.

VOL. XIX. NO. 238 | LIMA, OHIO, MONDAY, JULY 13 1903 | PRICE THREE CENTS

ANGEL OF DEATH HOVERS NEARER.

Condition of the Pope

Became More Depressed During Last Night and Today.

Thinks He Will Die Thursday

If His Present Illness Is Destined to Terminate Fatally---Venerable Patient Frequently Loses Consciousness of His Surroundings and Grows Weaker.

Rome, July 13.—2.10 p. m.—The Pope's condition took a turn slightly for the worse this morning, but the change does not excite apprehension of an immediate climax. Last night was rather a sleepless one, particularly during the early morning hours. The official bulletin frankly speaks of agitated periods during the night, and confesses that the general condition of the patient is somewhat more depressed. It developed soon after the issuance of the bulletin that this depression was quite marked, and it continued to manifest itself throughout the forenoon at one time, assuming an alarming aspect. This was when the Pope seemed to lose his grasp on tangible surroundings. For the first time since his illness began, there was a momentary hallucination, the patient believing that a shadow flitted through the room. The doctor and the attendant succeeded in quieting his fears. Outside of the passing periods of depression, the general condition of mental alertness continues. When doctors Mazzoni and Lapponi made their morning call, the patient inquired about Dr. Rossoni, asking: "Why does he not come to see me?"

Being told that Rossoni was ill, he said:

"Tell him he must take care of himself."

Early Consultation.

Rome, July 13.—4 p. m.—It is understood that the doctors will hold an examination of the Pope earlier than usual this afternoon, owing to the somewhat more unfavorable condition of the patient.

Attacked With Dizziness.

Rome, July 13.—Some uneasiness was occasioned this morning owing to the Pope being attacked by a feeling of dizziness, believed to have been the result of cerebral weakness. His Holiness was revived so satisfactorily by the administration of stimulants, that Dr. Lapponi was able to leave the Vatican, and pay another visit to his daughter, who is suffering with an attack of fever.

Condition Worse.

12:20—The condition of the Pope has become slightly worse. The dizziness has become pronounced, and is accompanied by fleeting hallucinations.

Prayers Recommended.

Washington, July 13.—Mgr. Falconio today received the following cablegram from Cardinal Rampolla:

"Amelioration of the illustrious patient not progressing, prayers recommended."

Condition Worse.

Rome, Julyy 13—7 p. m.—The Pope's condition is becoming worse. Contrary to arrangement made for a daily reception of the cardinals, none was permitted to enter the sick chamber today.

Morning Bulletin.

Rome, July 13.—At 9:15 o'clock this morning, the doctors issued the following bulletin regarding the condition of the Pope:

"Up to mid-night, the Pontiff remained tranquil, but afterwards, he experienced agitated intervals. A physicial examination of the thorax shows no change since day before yesterday. The action of the kidneys continues slight and the general condition of His Holiness is somewhat depressed. His pulse is 82, respiration 32, temperature 36 centigrade."

(Signed) LAPPONI, MAZZONI.

Want to Help.

Rome, July 13.—At both the Vatican and the house of Dr. Lapponi, the arrivals of patent medicines, surgical instruments and medical apparatus of all kind continues, each being accompanied by assurances that His Holiness will recover, if it is used according to directions. From Vienna have come highly perfected machines for producing artificial respiration and for making oxygen. The Pontiff however, has not required the administration of oxygen for the last three days. "What I need," says the Pope, "is air, fresh air, besides, I should be allowed to rise. An old man of 94 should not be kept in bed when without fever."

IF ILLNESS

Of the Present Is to Prove Fatal, the Pope Will Die Thursday.

Rome, July 13.—Pope Leo is credited with having said: "If I am destined to die from this illness, I feel I shall expire on Thursday on the feast day of the Carmelite Madonna, whom I specially worship." The presentiment is remarkable because in a certain way, it coincides with the prophesy made in the twelfth century by St. Malachy, the bishop of Armagh, who predicted that Pope Leo would be succeeded by a Pope symbolizing the motto "Ignes Ardens" (burning fire). The Carmelite madonna is the patroness of the carmelite order which attributes its origin to the prophet Elijah who ascended to heaven in a chariot of fire. Besides, a member and protector of this order is Cardinal Gotti, who is looked upon as the most likely successor to the Pontificate.

STRANGE VISION

Seen By the Patient During a Lapse Of Consciousness.

Rome, July 13.—12:15 p. m.—The dizziness from which the Pope suffered, was a kind of mental confusion, during which he seemed to lose consciousness of his surrounding, while he believes he saw a vision. He explained afterwards that he thought he saw an undefined shadow moving about the room, and slowly, approaching his bed, whereupon the Pontiff became agitated, and called for his valet, Pio Centra, saying: "Pio, Pio, who is it? Who is it?"

Dr. Lapponi and Centra rushed to the patients' bed, and soon succeeded in tranquilizing him.

Pope Doesn't Need Him.

Rome, July 13.—Monsignor Pifferi, the confessor of the Pope, feels rather offended because he is not allowed to enter the sick chamber, and is especially dissatisfied with the attending physicians, believing it is due to them that he is excluded. This morning, he again asked to be permitted to see the Pope. On hearing the request, the Pontiff said: "When I need him, I shall send for him." and Monsignor Pifferi left the Vatican, considering himself an injured man.

When Monsignor Angali, one of Pope Leo's secretaries this morning, conveyed to His Holiness, the burst of enthusiasm called forth by his illness, declaring that it had produced a revival favorable to the Catholic church unequalled in its history, the Pontiff exclaimed: "Blessed illness."

DISSOLUTION

Is Gradually Overtaking the Pope's Physical System.

Rome, July 13.—12:40 p. m.—It developed during the morning as the result of a careful medical examination, that the condition of the Pope's kidneys were worse, as the component parts of the urine are not normal. The diminution of certain elements leads the doctors to fear that his system is gradually approaching a state of dissolution. No traces of albumen were found, indicating, although the kidneys are not performing their functions properly, that they are not themselves organically diseased.

PROMINENT REPUBLICAN

And Real Estate Dealer Was Found Dead in His Room Today.

Omaha, Neb., July 13.—Richard S. Berlin, a prominent Republican political and real estate dealer, was found dead in his room early today, having been asphyxiated by gas from an open fixture. It is believed the wind blew the gas out while Mr. Berlin was asleep. He was a former member of the state legislature and Missouri river commissioner.

MANY SKILLED MECHANICS RETURNED TO WORK TODAY.

New York, July 13.—Some 20,000 skilled mechanics in the building trades returned to work today under the modified plans of the employers' association. This number will be increased to 50,000, by Wednesday, unions with that memebrship having voted to accept the terms of the employers, one of the effects of which is to do away with walking delegates and refer all disputes to joint board of arbitration. With the mechanics, a large number of laborers returned to work, and operations were resumed by material supply men.

DEATH BEARING FLOOD.

Breslau, Prussia, July 13.—Thirty lives have been lost in a flood which has destroyed fifty houses at Graeffeberg, a village of Austria in the valley of Freiwaldau.

LUNCHEON WAS SERVED

To Many Guests by the President. Subjects of Importance Discussed.

Oyster Bay, L. I., July 13.—President and Mrs. Roosevelt entertained a large party at luncheon today at Sagamore Hill. In addition to Secretary Root and the house guests, the party included Archbishop Farley, John D. Crimmins, Mr. and Mrs. Jacob A. Riis, James R. Sheffield, Frederick Wholls, all of New York and Judge Brentano and Civil Service Commissioner A. W. Cooley.

It was announced that the visit of Archbishop Farley was prompted by a desire to pay his respects to the President but as he was accompanied by Mr. Crimmins, who is prominent in Catholic church affairs, it is quite certain that matters in which both the church and the government are interested were discussed. It is known in fact that Catholic questions in the Philippines were considered, the presence of Secretary Root adding materially to a full and free discussion of the subject. The visit of other members of the party was purely social, although Commissioner Cooley had one or two matters of business to bring to the President's attention.

DOING A STUNT.

Columbus, July 13.—The eleventh annual convention of the International Alliance of Theatrical Stage Employes opened here today, with 125 representatives from 66 locals, in attendance. National President Chas. H. Bonn, is presiding.

THE OLDEST BOSTON DAILY

Has Passed From Litchfield Owners Into New Hands — Policy Independent Democrat.

New York, July 13.—It is announced today that the controlling interest in the Boston Traveller, which was recently purchased through Charles M. Palmer, is owned by J. H. Fahey, Associated Press correspondent at Boston, who will assume the management of the paper at once. The Traveller is 79 years old, being one of the oldest dailies in the country. It will remain an independent democratic paper. The Litchfield interests, which have been in control of the paper since 1896, have disposed of all their rights in the Traveller.

SIX BOYS HAVE DIED OF TETANUS.

Pittsburg, July 13.—Six boys have died of tetanus since July 4. All were victims of the toy pistol.

AWFUL FEAR OF THE DOOMED.

Evansville Murderer Feigns to Be Dying, and Is Giving Authorities Trouble.

Louisville, Ky., July 13.—John Tinsley, alias Lee Brown, the negro, who killed policeman Louis Massey, at Evansville, is giving the Jeffersonville reformatory officials a great deal of trouble. He aroused the guards last night and pretended to be dying. Dr. Sharp had to be called, and sedatives administered. Brown (or Tinsley) fears to be taken back to Evansville.

POLITICAL PRINCIPLES

And Institutions Are Not Understood. They Are Morally Degraded.

Denver, Col., July 13.—Sunrise services in five churches marked the opening of the final day of the 21st Biennial International Christian Endeavor convention. Large audiences attended these early meetings and thousands of Endeavorers pledged themselves anew to carry on the work which the organization has undertaken. From 8:30 to 9:30 a. m., study classes were in session at six churches. "China" was the subject of discussion by the foreign mission class of which Rev. Harlan P. Beach of New York, was the leader. Rev. E. E. Chivers D. D. of New York, led the discussion of "Our Brother in Black" at the session of the Home missionary study class. A conference of floating society workers was held at the First Universilist church at which the subject, "How Can Floating Christian Endeavorers be Extended," was discussed by Chaplain R. E. Steele of New Port News, Virginia, and Chaplain J. O. Fall of Cleveland, O.

Treasurer Wm. Shaw presided at a prison workers conference in the Plymouth Congregational church at which many addresses were made.

"The Field Is the World" was the topic of the forenoon mass meeting in tent endeavor. Rev. Dr. Tennis Hanlin of Washington D. C., presided. Among the addresses delivered under the general head, "Our Home Problems" was that of Rev. Herman H. Doyle D. D., of Philadelphia, on "The Foreign Problem at Home." Dr. Doyle presented some carefully prepared immigration statistics and in the course of his address said:

"Many of those who come to us from distant shores have no intention of spending their days here. They are undesirable socially, politically, intellectually, morally and spiritually. They have no understanding or comprehension of our poitical principles and institutions, and display great ignorance upon political subjects. They are morally and spiritually degraded.

"Our foreign problem at home is thus seen to be a very great one. We must Americanize and Christianize them or they will Europeanize and unchristianize us. In this work the church must bear a prominent part.

Our foreign problems and how Christian Endeavor help solve them, was discussed by Rev. W. P. Beutley, speaking for China; Rev. John H. Wickoff D. D., for India and Rev. Elis Hotchkiss, for Africa.

FOUND DEAD IN A STABLE.

Graduate of Wisconsin University Ended His Life by Morphine Route.

Detroit, July 13.—Frank S. Rogers, aged 24 years, a brother of Mrs. Wm. A. Rublee, wife of U. S. Consul General Rublee at Vienna, was found dead in a barn at 1002 Fourth avenue last night. His body was not identified until today. In his pocket was a small amount of morphine. Young Rogers was a graduate of Wisconsin University. His home has been at Franklin Mine near Hancock in the Upper Peninsula. No reason is known why he should have committed suicide.

WELL KNOWN PIANO MAKER

Found Dead, and Police Officials Report It as Case of Suicide.

New York, July 13.—Edwin D. Phelps, formerly a well known piano manufacturer of Brooklyn, and more recently a broker of the Consolidated Stock Exchange and real estate operator, was found dead in his home today. The room was full of illuminating gas, and the police and coroners reports have his death as suicide. Waldo Phelps, a son, declared that his father had died of heart failure, under natural circumstances. Mr. Phelps was fifty-two years old. When he retired from the business eighteen years ago, he was reputed a millionaire.

PRINCE VISITED THE KEARSARGE

Was Royally Received

Jackies Cheering and Bands Playing "God Save the King."

Twenty-one Gun Salute Fired

British Marine Band Responded With an Attempt at "The Star Spangled Banner"---Admiral Cotton Entertains Britons on Board His Flagship.

Portsmouth, Eng., July 13.—The Prince of Wales visited the United States squadron this morning and breakfasted with Rear Admiral Cotton on the flagship Kearsarge. All the ships in the harbor and the channel fleet, Spithead, dressed rainbow fashion, manned sides, and fired a royal salute as the Prince boarded the American flagship.

The deck of Kearsarge, presented a scene at the time of the Prince of Wales arrival, with the men in white uniforms, and with arms linked, lining the turrets, bridges and rails. The British union jack was flying at the main mast, and the whole ship was dressed in rainbow fashion. Crossing a red draped gangway, the Prince who was accompanied by Ambassador Choate, the Earl of Selborne, First Lord of the Admiralty, and others, passed through the line of sailors, with Admiral Cotton and Capt. Hemphill, standing with their hands at their chapeaus. The drums and bugles sounded four flourishes, and in response to a signal from the flagship, all the American vessels hoisted the royal standard at the main mast, and fired a salute of twenty-one guns. As the first gun boomed, all the ships in the harbor, including the royal yacht, the Victory, the Channel fleet lying off Spithead, dressed ship. After saluting Admiral Cotton and Capt. Hemphill, the Prince of Wales shook hands with them and walked aft, being saluted by the marine guard. Arriving on the quarter deck, the Prince saluted the other guests, and proceeded below, to the quarters of the Admiral and Captain, which for the occasion, were thrown together, the tables being tastefully decorated with flowers.

The Prince sat on Admiral Cotton's right. The other guests at the same table, were Lord Selborne, Ambassador Choate, Admiral Lord Kerr, Field Marshal Lord Roberts, Admiral Sir Charles Hotham, Captain Sir Archibald Milne, Vice Admiral Beresford, Rear Admiral Henderson, Captain Lamblon, Rear Admiral Sir Edward Chichester, Henry White, Secretary of the United States Embassy, J. R. Carter, second secretary of the U. S. Embassy, Capt. Stockton, the United States naval attache, and other American and British officers. There were no speeches after the breakfast, the company merely rising and toasting the King and the President, the band in the meantime playing national airs.

On the Prince of Wales' expressing a desire to inspect the ship, Captain Hemphill escorted him along the gun deck of the supersiructure and also below. The Prince apparently had already some knowledge of the Kearsarge, as he was familiar with her characteristics and made a remark about her especially excellent invention. On the copmletion of the inspection, the Prince complimented Captain Hemphill on the splendid condition of the battleship.

The departure of the Prince of Wales was marked by the same ceremony as on his arrival. He came on deck, accompanied by Admiral Cotton, saluted and shook hands with the Admiral and the officers of the Kearsarge and the captains of the other American ships. As the Prince crossed the gangway, Lieut Wm. V. Pratt, of the Kearsarge, shouted: "Three cheers for his Royal Highness, the Prince of Wales.'

The same cry arose simultaneously on the other American ships and the crews of the four vessels heartily hurrahed, the Prince meanwhile standing in the center of a group of officers, with his hand at salute.

As the Princes' train pulled out from the station, the American squadron fired a royal salute, and the bands played "God Save the King." Not to be outdone in courtesy, Admiral Beresford took up a position in front of the British blue jackets forming the royal escort, who were drawn up on the deck, facing the battleship Kearsarge. Obeying a sharp order, the detachment presented arms, while the British band struggled, with rather poor success, through "The Star Spangled Banner." As the escort marched away, the Americans again rendered "God Save the King."

SECOND TRIAL OF JULIUS LEHMAN

Began This Morning. He Is Alleged to Have Had Share in $47,500 Divided Among Members of Council.

St. Louis, July 13.—The second trial of Julius Lehman, a former member of the House of Delegates on the charge of perjury, in connection with the city lighting boodle deal, in which $47,500 is alleged to have been divided among members of the house combine, began before Judge Ryan today. Lehman was convicted on the first trial and sentenced to the penitentiary, but the supreme court reversed the verdict, and remanded the case on a technicality.

ALL FREIGHT HANDLERS QUIT THIS MORNING

Chicago, July 13.—All the freight handlers employed by the Chicago Terminal transfer company, at its western Avenue depot, struck today because of the discharge, Saturday, of twenty-two men, who refused to handle freight from the Kellogg Switch board and Signal Co. Pickets turned away every teamster, who sought to deliver goods at the depot. The teamsters made no objection, and appeared to be in sympathy with the strikers. Business at the station is temporarily at a standstill.

NOT OURS.

New York, July 13.—Kidder, Peabody & Co., of Boston, have engaged $300,000 in gold for shipment to Paris on Thursday.

NewspaperARCHIVE®
NewspaperARCHIVE®

FIELD

Notes for Hancock, Allen and

Mercer Pools.

Excellent Well on the John Shilling.

First Day Output Was Better Than Hundred and Twenty-five Barrels

Henry Weill Has Completed Splendid Well on Cochran Farm in Section Ten, Amanda Township.

OIL MARKET.

Tiona oil	$1.65
Pennsylvania oil	1.36
Somerset oil	.95
Corning oil	1.20
New Castle oil	1.37
North Lima oil	1.14
South Lima oil	1.09
Indiana oil	1.09

Henry Weill has completed a splendid well on the J. L. Cochran farm, in section 10, of Amanda township, Allen county, southeast of Conant station. It was his fourth venture on the farm, and the first day's gauge showed a production of 125 barrels in 24 hours after shot.

Duff Bros & Bower have two new ones in Amanda township, neither of which will make much of a well. Their No. 1, on the John Bird farm, in the southeast quarter of section 11, produced 12 barrels the first 24 hours while No. 2, I. Coon, in the northeast quarter of section 12, is pumping the salty fluid.

Northeast of Elida, in section 3, of Sugar Creek township, Pennell Bros. & Co., completed the second well on the Peter Zucher farm, but it is not better than a 20 barrel producer.

East of Elida, in section 8, German township, the Devonian Oil Co. got a 30 barrel well at No. 2, on the D. Culp farm. The Ohio Oil Co.'s No. 2, on the E. E. Miller farm, southeast of the Culp, was good for about 25 barrels.

The Ohio Oil Co. finished up No. 9, on the J. Greer farm, in section 21, Perry township, south and east of Lima and it will make a small well. The first day's gauge showed 23 barrels.

The Oil News Oil Co.'s third well on the J. F. Boose farm, in section 29, Bath township, just east of Lima, made 30 barrels the first 24 hours, after it was shot.

G. R. & J. E. Fetter completed the second well on their fee property, in section 23, Bath, and it started at 30 barrels.

Neely, Glover & Co., have finished up the second well on the B. Poling heirs farm, in section 23, of Amanda township, south and west of Elida, with a small producer as the result. It made 12 barrels the first day.

Down in Mercer county, section 1, Union township, the Frank Drake oil company, has completed No. 11, on the George T. Griffen farm, with a 30 barrel well.

The Lima Oil Co.'s test on the A. Coll farm, in section 14, of Union township, Mercer, is a light pumper, starting at 30 barrels.

Emerson & Stettheimer, have one still smaller in their No. 3, on the R. Severns farm, in section 3, Union, its first day's output being but 15 barrels.

In Jennings township, of Van Wert county, E. G. Pryor & Co., completed the third well on their Henry Weller lease, section 6, with a 30 barreler as the result.

R. G. Gillespie has a pretty fair well in his No. 6, on the A. Longwell farm, in section 34, Ridge township, Van Wert. Its original output was about 80 barrels.

The Wolverine & Buckeye Oil Co., has another very good producer in its No. 4, on the John Shilling farm, in section 28, of Orange township, south and east of Bluffton. The first day's output in this well, was equal to about 125 barrels. The same company has finished two other wells in section 28, Orange, No. 2, M. Allerding and No. 2, Laura Caris. In each, the original output is given as 45 barrels.

The Cambridge & Lima Oil Co. has a light well at No. 4, on the John Matter, Sr., farm, in the same section. The initial output here, was but 12 barrels.

West of the town of Rawson, in section 14, of Union township, the Crown Oil Co. has a fishing job at No. 1, on the L. C. Kelly farm. This well is nearly one mile due west of previous developments, and has been drilled to 40 feet in the sand, where some delay ensued. There is some salt water, and a little oil in the well. The same company drilled a well on the J. W. Baker farm, in section 23, Union, between Rawson and Mt. Cory, which made 15 barrels the first day, but is now down to not more than 2 barrels per day.

South of Rawson, the Detroit Oil Co. is in the sand at No. 20, on the J. B. Wagoner farm, section 24, Union.

D. W. Beatty is drilling No. 4, on the Philip Gehron farm, in section 25, Union, and has the rig up for No. 2, on the Mary Orman, in section 36, near Cannonsburg. This latter well is the farthest south that anything has been attempted in that neighborhood, and will be watched with some interest. The No. 1, Orman, was drilled 1800 feet on the Thompson farm, and started at 65 barrels, now going at a 30 barrel clip. It has been completed slightly more than a week, and has kept pumping quite regularly, running a couple of tanks of oil already.

The Ohio Oil Co. shot No. 8, on the Philip Schwinn farm, section 25, Union, Wednesday, and it looks something like a 25 barrel well. No. 9, is now drilling. The same company is at the sand in No. 6, on the James Guin farm, in section 27, Union.

Battles & Jones are drilling No. 7, on the E. E. Urbin farm, in section 26 Union, where the last well completed, was of the 30 barrel stripe. A. N. Bryson & Co., completed No. 8, on the Lewis Junkle farm, in section 26 Union, and it is a light well, probably good for 5 barrels.

The Ohio Oil Co. is rigging up to drill No. 5, on the Mary J. Hartman farm, in section 24, Union, south of Rawson.

The Hancock Oil & Land Co. is rigging up on the Crozier farm, in the northwest quarter of section 7, Eagle township, 2,000 feet west of any producing well. It will test quite an additional scope of territory north and east of Rawson.

The Cleveland & Hancock Co.'s No. 8, on the Mary Powell farm, in section 7, Eagle, was a 20 barrel well; this company is drilling No. 7, on the Norton Powell farm, section 5, Eagle, and it will soon be finished.

R. A. Fuller & Co., have been up against a difficult proposition in their No. 16, on the Joseph Fellers farm, in section 8, Eagle, northeast of Rawson. A crooked hole was encountered, and it was found necessary to move the rig.

The Loy Oil Co.'s test well on the Jennie Keel farm, in section 5, Eagle, was put to pumping, and made 18 barrels, but there was some difficulty with the tubing, and it had to be pulled. This company's No. 1, J. D. Powell is a 20 barreler, and it is drilling No. 2, on the Norton Powell lease, in section 5.

Piles In order to prove to you that Dr. A. W. Chase's Ointment is a certain and absolute cure for any form of itching, bleeding, or protruding piles, the manufacturers guarantee a cure. You can use it and if not cured get your money back. *Mr. Casper Walton, laborer, Michigan City, Ind.*, says: "I work hard and lift a great deal. The strain brought on an attack of piles. They itched and they protruded and bled. Nothing helped them until I used Dr. A. W. Chase's Ointment. That cured them." 50c. a box at all dealers, or Dr. A. W. Chase Medicine Co., Buffalo, N. Y.

Dr. A. W. Chase's Ointment.

Hair Falls Ayer's Hair Vigor is the most economical preparation of its kind on the market. It doesn't take much of it to stop falling of the hair, to make the hair grow, or to restore color to gray hair. J. C. Ayer Co., Lowell, Mass.

Valuable Time Saved.

Slight injuries often disable a man and cause several days' loss of time and when blood poison develops, sometimes result in the loss of hand or limb. Chamberlain's Pain Balm is an antiseptic liniment. When applied to cuts, bruises, and burns it causes them to heal quickly and without maturation, and prevents any danger of blood poison. For sale by Wm. M. Melville, old postoffice corner.

NOTICE.

Notice is htreby given to the stockholders of the Lima Electric Railway and Light Co., that hte annual meeting of stockholders for the election of directors and the transaction of such other business as may come before the meeting, will be held at the office of the company, in the city of Lima, Ohio, on Monday, July 20th, 1903, at ten o'clock a. m.

THE LIMA ELECTRIC RAILWAY AND LIGHT COMPANY.

JOSEPH B. MAYER, President.

31-10t

F. W. Drake for hard coal, opposite new Market. 31-4t.

Liver and Kidneys

It is highly important that these organs should properly perform their functions. When they don't, what lameness of the side and back, what yellowness of the skin, what constipation, bad taste in the mouth, sick headache, pimples and eczema, and loss of courage, tell the story. The great alterative and tonic

Hood's Sarsaparilla

Gives these organs a vigorous and tone for the proper performance of their functions, and cures all their ordinary ailments. Take it.

BASE BALL.

Reds Lost Yesterday's Game to the New Yorkers.

New Team From Lima Wins a Game at Westminster—Lima Giants Victors in a Shut-out.

The Reds lost the first game of the series with New York yesterday but still hold fourth place in the pennant race with a lead of 14 points ahead of Brooklyn.

Standing of the Clubs.

Clubs.	Won.	Lost.	P. C.
Pittsburg	50	21	.704
New York	50	21	.647
Chicago	43	30	.589
Cincinnati	36	34	.514
Brooklyn	34	34	.500
Boston	27	31	.466
St. Louis	26	46	.361
Philadelphia	20	49	.290

Yesterday's Results.

New York 7, Cincinnati 5; Chicago 6, Brooklyn 1; St. Louis 5, Philadelphia 4.

Games Today.

New York at Cincinnati.
Brooklyn at Chicago.
Philadelphia at St. Louis.
Boston at Pittsburg.

Lima Team Won.

A new Lima team which has been christened the "Arcade," went to Westminster yesterday and defeated the team of the latter place by a score of 14 to 7. A number of the Arcades are former members of the Alliance team.

Lima Giants Victors.

Charley Sharp's team of colored players, the Lima Giants, played at New Bremen yesterday afternoon and played an errorless game. The "wooden shoes" were given a score of nine goose eggs, while the Giants scored nine runs. Fountain and Harrison did the battery work for the Giants and Pfenning and Elliott were the New Bremen battery.

The Season's Record.

If there is a record that can beat the one made by one of Lima's skirmish base ball teams yesterday, it would have to be a dandy. Those boys in the north end are world beaters, it seems, when it comes to slugging, and they sent a bunch of visitors from the vicinity, home with an awfully tired feeling. A challenge came from the "White Oak" team which the north end boys accepted, and after nine innings of play, the score stood 50 to 15 in favor of Lima. The majority of the runs made by the visitors, were practically a present, the locals having all sorts of sport in the last inning or two, when no attempt was made to play professional ball.

FALSE THEORIES

Lead to Worthless or Harmful Remedies.

Stimulating the scalp may allay the itching of the dandruff, but that does not cure the scalp. The disease won't yield to quinine or capsicum nor alchohol, because it is caused by a germ or parasite. To cure dandruff the germ must be destroyed. Until recently, there was no hair preparation, or dandruff cure, or hair restorer on the market that would kill that insidious germ that dries up the scalp in little scales, called dandruff, and absorbes the vitality of the hair, causing falling hair, and finally baldness. Newbro's Herpicide is the only really scientific preparation to cure dandruff, prevent falling hair and baldness. Sold by Wm. M. Melville, old postoffice corner. Send 10 cents in stamps for sample to the Herpicide Co., Detroit, Michigan.

No False Claims.

The proprietors of Foley's Honey and Tar do not advertise this as a "sure cure for consumption." They do not claim it will cure this dread complaint in advanced cases, but do positively assert that it will cure in the earlier stages and never fails to give comfort and relief in the worst cases. Foley's Honey and Tar is without doubt the greatest throat and lung remedy. Refuse substitutes. Sold by H. F. Vortkamp, cor. Main and North streets.

Mrs. Tarpington on Insulation.

"Pardon me, if I protrude, Mr. McCuen," said Mrs. Tarpington; "but while these artistic aluminums are very pretty don't you think there will be much casualy unless the wires are properly insulated?"—Baltimore News.

ELECTION

Of a Teacher Takes Place Tonight

And Three Applicants Have Their Supporters.

Miss Conrath, Elected to Teach at Wapakoneta Enters the Field With Miss Rumple and Miss McCoy.

Interest in the board of education meeting tonight centers in the election of a high school teacher to succeed Miss Blattenberg, resigned. There promises to be a three-sided contest, since there are that many candidates, and looking at it from a distance, more than one ballot will have to be taken.

Miss Margaret Rumple applied for promotion directly after Miss Blattenberg's resignation was accepted, and has succeeded in rallying several of the members to her support. She met opposition from two other sources, however, Miss Mary Conrath, a former teacher, and recently elected by the Wapakoneta school board to teach there next year, having applied, and, the other applicant is Miss Mattie McCoy, of Lancaster. Miss Conrath is not without strength, and Miss McCoy has the pledge of several votes, her supporters having investigated and found her to have had the very best of training as a teacher, being a graduate of Miss Phelps private school, at Columbus, and of the famous Mt. Holyoke Seminary.

In the election of any one of the applicants, the high school will not suffer, as the efficiency of both Miss Rumple and Miss Conrath, has been tested and not found wanting. Miss Conrath is sure of a position at Wapakoneta, but is anxious to be at home.

CASTORIA.

Bears the Signature of Chas. H. Fletcher. The Kind You Have Always Bought

SAD DEATH

Of Mrs. Clarence James at Allegheny.

The following paragraph appeared in the Pittsburg papers of Friday:

James—On Thursday, July 9, 1903, at 9:45 p. m., Susie Hutchinson, wife of Clarence S. James, at the residence of her father, William H. Hutchinson, 409 Federal street extension, Allegheny.

Funeral services at her father's home, Saturday, July 11, at 4 p. m. Friends of the family are respectfully invited. Interment private.

The many Lima friends of Clarence James will be grieved to learn of his bereavement which deprived him of a loving wife, and left two little daughters to go motherless through this world. Information from Pittsburg is that Mrs. James' health began failing several months ago, and upon the advice of the family physician, he had arranged to remove from Pittsburg to Colorado. As her condition became more serious before arrangements for the Colorado trip had been concluded, Mr. James took his wife to a sanitarium in the Allegheny mountains. No improvement in her health resulted from the treatment at the sanitarium and she was taken to her father's home in Allegheny, where her death occurred. A diagnosis of the case by two expert physicians showed that death resulted from cancer of the right lung.

Two Bottles Cured Him.

"I was troubled with kidney complaint for about two years," writes A. H. Davis, of Mt. Sterling, Ia., "but two bottles of Foley's Kidney Cure effected a permanent cure." Sound kidneys are safeguards of life. Make the kidneys healthy with Foley's Kidney Cure. Sold by H. F. Vortkamp, cor. Main and North streets.

BETWEEN FROST AND FIRE.

(Dedicated to Coal and Ice Trusts.)

I.

When Old Boreas froze us.
They raised the price of coals,
And laughed—they knew that Satan
Never dealt in midget souls.

II.

When Hades broke loose and singed us,
They jumped the cost of ice,
And laughed—they knew the Devil
Does not feast on roasted mice.

III.

Be brave, get skinned, be patient,
At last will come our turn,
And we will set in Paradise,
While they squirm and freeze and burn.

—Albion St. Cry.

REDUCTION OF CAPITAL.

Grand Trunk Pacific Can Enter Into Agreement Concerning Construction of Line.

Ottawa, Ont., July 13.—Notice has been given of some further amendments to the bill incorporating the Grand Trunk Pacific. Under the amendments the Grand Trunk Pacific can enter into an agreement with the government respecting the construction and operation of a line or a portion of line, the property of the government, between Moncton and Winnipeg. The shareholders must sanction the agreement. If the government builds the eastern Quebec and Woodland sections the company will have power to build branches to North Bay Nipissing Junction, Gravelshurst, Port Arthur and Fort William and to a point on the Montreal and Western Railway to Montreal. The capital is reduced from $70,000,000 to $40,000,000. Instead of building to the eastern limit of the Rocky mountains the western terminus is fixed as the eastern boundary of British Columbia.

OXFORD SALE

IS ON

AT THE

Columbia,

BLACK BLOCK.

Patent Leather Oxford Sale

$1.95.

Hand Turned, Cuban Heel.

$2.50 and $3.00 Grades Surely the best ever offered in Lima.

AT THE

Columbia,

Black Block.

Piano Methods.

In these times of strenuous competition only those establishments which are governed by broad-gauge business principles can hope to hold the favor and patronage of the buying public. We have established rules of business conduct which makes this store distinctly different from any you are acquainted with.

Some of the effects which are to hurry us on past our business rivals are: Maintenance inviolate of scrupulously clean business methods; the most liberal policy toward our patrons; solicitous attention to their wants;

A Positive Guarantee

of satisfaction with their purchase, no misrepresentation; exchanges made on unsatisfactory purchases. Not an exaggerated or falsified statement will ever be published in any of our advertisements: We faithfully fulfill our every pledge.

The Whitney & Currier Co.,

Lima's Representative Piano House.

211 and 213 W. High St.

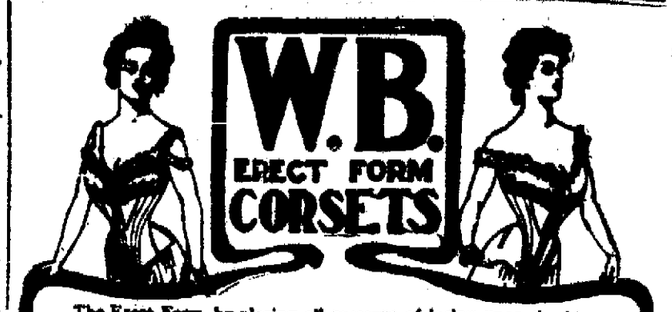

The Erect Form, by placing all pressure of lacing upon the hips and back muscles, does away with the ills of tight lacing and develops a beautiful incurve at the base of the spine. It is the only proper model to wear with the new Erect Form and Princess gowns. Fit your new dress over an Erect Form and it will be a masterpiece of grace and elegance. Prices from $1 up. If your dealer cannot supply you send direct to

WEINGARTEN BROS., 377-379 Broadway, New York

No other corset can take the place of the W. B. Erect Form. Accept no substitute.

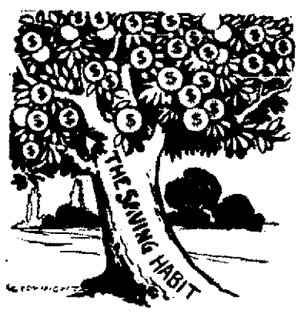

BEARING FRUIT.

"Good seed planted in good ground bears good fruit" is an old and wise saying. To the present point: Plant your pennies, dimes and dollars in this savings institution, watch the tree grow, nurtured by interest, and when the time of need comes garner the rich fruit of little savings. Savings make the wealth of the world.

LIMA SAVINGS BANK AND TRUST CO.,

South Main, Near Vine.

The Best Way to Keep Cool

in hot weather, is to dress in suitable garments, and have them fit you. Bad fitting clothes are especially annoying in summer.

We have a large variety of suitable hot weather clothing, such as serges, crashes, homespuns, etc. The style and fit of our garments cannot be excelled.

Highest award at Pan-American Exposition.

Call and leave your measure for a hot weather suit.

Prices from $12.50 up for Coat and Trousers.

Trousers $4.00 up

Your credit is good here.

J. M. SPICER,

Holmes Block, 3rd floor. 1124 New 'Phone.

Coming to Lima. LIMA HOUSE THURSDAY, AUG. 6.

From 9 a. m, to 8 p m. One day Only.

The Chief Consulting and Examining Physician of the France Medical Institute Co., by request will visit the above town on date named. Consultation Free and Strictly Confidential. If you are suffering from any disease, weakness or disability, why not consult an experienced, educated specialist, one thoroughly equipped with all the necessary appliances known to the medical science?

BLOOD POISON, VARICOCELE, STRICTURE

and Diseases of Men and Women Positively Cured by THE FRANCE TREATMENT.

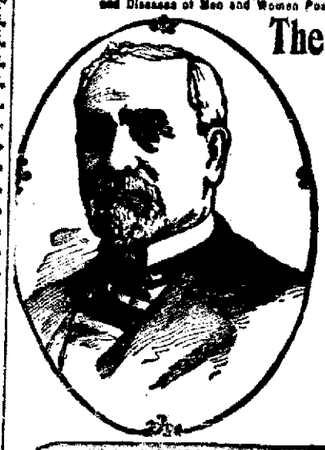

The France Medical Institute

38-40 West Gay Street, Columbus, Ohio. One Block North of Statehouse.

ESTABLISHED 1886.

Oldest — Most Reliable — Best Equipped.

Our long experience, remarkable skill and universal success for the past twenty years in Ohio entitle us to the full confidence of the afflicted.

We Treat and Cure Medical and Surgical Diseases, Catarrh, Diseases of the Eye, Ear, Nose, Throat and Lungs, Stomach Kidney, Liver, Blood, Syphilis, Bladder, Nervous Chronic, Female and Sexual Diseases speedily cure by treatment that has never failed in the most desperate cases which have been pronounced beyond hope. We have perfected the most successful method in curing Vital Drain in Urine, Nocturnal Losses, Impaired Memory, Melancholy, Want of Energy, Premature Decline of the Manly Powers—those terrible disorders arising from ruinous practices of youth rendering marriage unhappy, annually sweeping to an untimely grave thousands of exalted talent and brilliant intellect. It costs no more to employ an expert than to risk your life with an inexperienced physician. The France System of Local Treatment, with Medicated Pad for Men is positively the most complete and successful known for Varicocele, Stricture, weak and undeveloped organs.

ALL CURABLE CASES GUARANTEED

OUR MEDICATED BOUGIE NEVER FAILS TO CURE

THE FRANCE URETHRAL TREATMENT is a Medicated Bougie for the cure of Stricture and all Diseases of the Bladder, Prostate and Prostate Gland. The Bougies are inserted into the urethral canal upon retiring at night, and slip into position without the slightest effort, requiring a short time to dissolve. They act like a mild electric current, invigorating and imparting vim and snap to the entire body. The curative effect is felt from the first application. Our special treatment completely dissolves the Stricture and permanently removes obstructions from the urinary passage.

Treatment by Correspondence. Each person applying for medical Treatment should will receive a careful chemical and microscopical examination. We have cured thousands of cases we have never seen. Write for book of 100 pages and list of 500 questions. Correspondence, Consultation and Examination free and strictly confidential. No names published without the written consent of the patient. Treatment sent by mail or express to any part of the United States.

Call on or Address **The France Medical Institute Co., 38 W. Gay St., Columbus, O.**

FOR SALE BY

California Wine Co.

Champagnes, Cream DeMenthe,
Cherries in Maraschino,
Tokay, Malaga,
Madeira,
Angelica, Port, Sherry.
Muscatel, Sauterne, Clarets,
Fine Whiskies,
Mt. Vernon, Guckenheimer,
Finch's Golden Wedding.
Meadville, Oscar Pepper
Golden Medal.

Goods delivered to any part of city. Both 'Phones.

SHAWNEE COMMANDERY 14 K. T.

Stated Conclave Tuesday evening, July 14, at 7:30 o'clock. Installation of officers. Visitors invited.

WALTER N. BOYER, Gen'o.

E. H. JOHNS, Recorder. 2-2t

McBETH PARK.

LIMA'S BEAUTY SPOT.

VAUDEVILLE SEASON.

WEEK COMMENCING SUNDAY AFTERNOON JULY 12th

KITTIE STEVENS
Character Dancer.

MAZZIOTTA,
Tuneful Tumbleroniconist.

REID & GILBERT,
Bright Comedy Entertainers.

THE FOUR RIANOS,
Wonderful Comedy Acrobats.

The Projectiscope.

THE
Wonderful Scenic Railway.
The School of Mines.
The Laughing Gallery.

Dancing—The ARION TRIO

PONY TRACK, Carousel, Fishing, Boating, Bowling,

Reserved Seats one week in advance at Western Ohio Railway waiting room.

NewspaperARCHIVE®

GREAT

Rejoicing at Jubilee Services.

Burning Notes

Takes Place Before a Good Crowd.

Remains of James Bacome Laid Away in Fairmount Cemetery.

Pirates Capture Another Good Game. Will Eyester Goes West. Other News of Interest.

A large congregation was in attendance at the jubilee services at Grace M E church yesterday morning The program as announced in Saturday's issue of this paper was followed out closely The paper on the history of the church from its foundation by Enos Stuckey was especially interesting A synopsis of this paper will be given tomorrow evening The match that burned the notes was applied by the only other charter member, Mrs. William Wetherell of St Johns avenue

Laid to Rest.

This morning at 8 30, after a brief prayer service at the house on south central avenue, the remains of James Bacome who died Saturday morning, were conveyed to their final resting place in Fairmount cemetery The funeral sermon was preached at Olive Chapel, near South Warsaw by Rev. W. J. Hagerman, of Grace M. E. church.

Gone West.

Will Eyster and "Billy" Bland, of the Lima Locomotive & Machine works, left yesterday for Seattle, Washington, each having in his charge a new "Shay" engine, which he will deliver there Eyster will remain in the west for at least a year, and may remain there permanently. Bland will probably return at once.

Good Game.

Maxwell Brothers' Americans had an exciting game at Sandusky yesterday. The complete account of the game, with the individual score will appear in this column tomorrow evening.

Postponed.

The ball game that was to have been played at the C. & E. grounds Saturday afternoon between the car repairers and the clerks of the L. E. & W., didn't occur. Hence the list of fatalities that had been very carefully prepared will have to be reserved until a later issue. The game was simply postponed.

At St. John's.

Those who were present at St John's church Sunday morning enjoyed a rare treat in the sermon preached by Father Rupert, in German. His theme was "Holiness in and Through the Church."

South Lima Baptist Church.

Rev Gilbert W Schmitz yesterday evening took his text from Psalm 63, verses 1, 5 and 8 David here pictures three states of mind into which he was thrown while he was fleeing from his son, Absolom The first may be described as Soul Thirst, the second, Soul Satisfaction, the third, Following Hard After Rev. Schmitz then took up these three in their order

People of today can scarcely appreciate this "thirst" David was here like a man wandering far out in the desert We can appreciate this in part when we have been laid up for a month or two, deprived of the privileges of the Lord's house In the days when the 'circuit rider,' came only once in two months people appreciated their privileges and went to church

Unless we have this, this 'soul thirst' we cannot experience the 'soul satisfaction' of which the psalmist speaks a moment later Only those who are not enjoying a good appetite relish whatever is set before them God never created a longing for which he did not also provide the satisfaction

Men frequently take the wrong way to be satisfied Lowly Jesus is the only way There is that in man which nothing earthly can ever satisfy—a longing for that which is higher—a looking towards a future and better life

When men find good things in worldly affairs they cling to them tenaciously. We should do the same thing in spiritual affairs. People that are unsatisfied in the Lord are so because they follow afar off They remain so far away that a megophone would seem necessary to make the Lord hear them. Man's innate common sense should tell him to keep close to the object of satisfaction.

People of the world should take as example of Christians, those who "follow hard after" Him. On the other hand, men should be out and out for the Lord or for the Devil. In fact, man always is. The worst thing a man can do is not to sin, but to persist in remaining in that sin Man, as a rule, doesn't appreciate good things until they are beyond his reach Let us appreciate God and follow hard after Him

Still One Thousand.

Yesterday afternoon the Pirates met the Cridersville team on the latter's ground and for the second time, defeated them in an exciting contest Neither team played a first-class game but the finish was fast and furious. Cridersville had jogged along away in the rear until the ninth inning when they surprised their opponents by unexpected pulling alongside A base on balls, a couple of hits, and a few wild throws did the business, and when the smoke cleared away it was a draw, 12 to 12. The Lima boys were equal to the emergency, however, and battled in two in their half of the tenth whereas the lads from the south were retired in one-two three order The line-up of the Pirates was as follows:

Lincoln, C DeLong, L F; Young, 3B. Reiff, R F; Gray, 2B; Jones, C F; Nunemaker, S S, Loffel, 1B, Stonehill P

The score by innings:

	1	2	3	4	5	6	7	8	9	10-	R
Pirates	0	1	0	1	0	4	1	3	2	2-	14
Cridersville .	1	0	0	0	2	0	3	0	6	0-	12

Social Friday Evening.

The lawn social that has been arranged for by the Sunday school of the south side Baptist church, to be given on the lawn of M C Rickett's at 544 south Pine street, will take place on next Friday evening The proceeds from this social are to be used to defray the expenses of the pastor Rev Gilbert W Schmitz to the Baptist assembly at Hiawatha Park, Mt Vernon, Ohio, which will begin July 20th lasting until the 30th

Told About People.

Miss Maud Schultz of Delaware, O, is the guest of Miss Maud Nasor, of south Elizabeth street. Miss Schultz is a daughter of Rev. Schultz, who was pastor of Grace M. E. church about ten years ago.

Miss Gertrude McGintis and Miss Donna Rutledge, who have been the guests of Mr. and Mrs. Frank De Voe, of south Jackson street, returned yesterday to their respective homes in Roundhead and Holden.

George Dilley, of Van Buren, Ind., is visiting his parents, Mr. and Mrs. Henry Dilley, of 164 east Vine street.

Ed. DeLong, of Reece avenue, has accepted a position with the Howell Coal Company. He assumed his duties this morning.

James Slusser and family, of Columbus Grove, visited his parents, Mr. and Mrs. Peter Slusser, of 921 St. Johns avenue, over Sunday.

Ben Conderman has resigned his position at the Lake Erie shops and has accepted a place with the Lima Electric Railway company.

B. F. Shoup, of Reece avenue smashed a finger Saturday afternoon while at work. The bruise is not serious, but it will inconvenience him for some time.

Walter M. Priestop, of Sidney, spent Sunday with his grandparents, Mr. and Mrs. E. L. Kraft, of east Kibby street.

The subject to be considered by the Ladies' Mission circle, of the south Lima Baptist church at their meeting next Wednesday is "South America." This meeting will be held with Mrs John Bradrick, of 504 McPheron avenue, and not in the church as has been announced.

HOSTETTER'S

If you have any form of stomach trouble you will find the Bitters very beneficial. It contains only those ingredients as will strengthen the stomach Try it for

Heartburn, Flatulency, Indigestion, Dyspepsia or Malaria

It positively cures.

STOMACH BITTERS

CATARRH A COMMON COMPLAINT.

Catarrh begins with a stubborn cold in the head, inflammation or soreness of the membrane or lining of the nose, discharge of mucus matter, headaches, neuralgia and difficult breathing, and even in this early stage is almost intolerable But when the filthy secretions begin to drop back into the throat and stomach, and the blood becomes polluted and the system contaminated by the catarrhal poison, then the sufferer begins to realize what a disgusting and sickening disease Catarrh is It affects the kidneys and stomach as well as other parts of the body It is a constitutional disease and as inhaling mixtures, salves, ointments, etc, are never more than palliative or helpful, even in the beginning of Catarrh, what can you expect from such treatment when it becomes chronic and the whole system affected? Only such a remedy as S S S can reach this obstinate, deep seated disease and purge the blood of the catarrhal poison. S. S. S. purifies and builds up the diseased blood and the inflamed membranes are healed and the excessive secretion of mucus ceases when new, rich blood is coming to the diseased parts, and a permanent cure is the result.

I had a continual headache, my cheeks had grown purple, my nose was always stopped up, my breath had a sickening and disgusting odor, and I coughed incessantly. I heard of S. S. S. and commenced to use it and after taking several bottles I was cured and have never since had the slightest symptom of the disease. Miss MARY L. STORM, Northwest Cor 7th and Felix Sts., St. Joseph, Mo.

SSS

S S S is guaranteed purely vegetable and a reliable remedy for Catarrh in all stages. Write if in need of medical advice; this will cost you nothing.

THE SWIFT SPECIFIC CO., ATLANTA, GA.

For all summer complaints such as indigestion, mal-assimilation, low vitality, poor appetite, weak, thin blood, Hagee's Cordial of Cod Liver Oil is particularly efficacious. It promptly removes the fault; repairs the waste; builds new and healthy tissue full of vigorous strength and vitality. The only cod liver oil pleasant to take in hot weather because it contains no grease—no fishy odor.

Sold by all druggists. Prepared by Katharmon Chemical Co. St. Louis, Mo.

Special Privileges

For Travelers Using the Lake Shore & Michigan Southern Ry. this Summer

SOME very enjoyable privileges are afforded passengers holding tickets this summer which read over the Lake Shore & Michigan Southern Ry. Brief mention of them is made below; to understand them thoroughly, write undersigned for copy of booklet, "Privileges for Lake Shore Patrons."

Privilege 1—
Option of traveling by boat or rail between Cleveland and Buffalo, in either direction, without any additional charge. Does not apply on tickets sold locally between above cities.

Privilege 2—
Stop over at Niagara Falls without any extra charge for railway fare. This privilege applies the whole year round.

Privilege 3—
Stop over (at Westfield, N. Y.) for a side trip visit, to the resorts on Lake Chautauqua including the world-famous Chautauqua Assembly

Privilege 4—
Option of traveling by boat or rail between Albany and New York, in either direction, through the beautiful scenery of the historic Hudson River, using the fine steamers of the Hudson River Day Line or trains of the New York Central. No additional charge.

Privilege 5—
Stop over (at Sandusky, Ohio) for short side trip by steamer to the beautiful Put-in-Bay Islands. A most delightful and entertaining trip.

Some of these privileges can be used to good advantage on your vacation trip this year. Following books sent for 6 cents postage to cover cost mailing.

"Lake Shore Tours," "Lake Chautauqua," "Quiet Summer Retreats," "Book of Trains." Address

A. J. SMITH, G. P. & T. A., Cleveland, Ohio.

GARRETT WYKOFF LODGE, NO. 585, F. & A. M.

Stated communication this evening at 7 30 o'clock. (Work) Visitors invited.

W M MELVILLE W M
E H JOHNS, Sec'y.

CASTORIA
For Infants and Children.
The Kind You Have Always Bought
Bears the Signature of Chas. H. Fletcher

SUMMER EXCURSIONS.

Commencing June 1st, and continuing daily until Sept. 30th, the Erie railroad will sell low rate round trip tickets to Denver, Colorado Springs, Pueblo and Glenwood Springs, Colo Ogden, Salt Lake City, El Paso, Tex., St. Paul and Minneapolis Tickets good returning Oct. 31, 1903. For information, see your nearest Erie agent, or write,

W. S. MORRISON, T. P. A.
till Aug 15 Marion, Ohio.

A. R. Bass, of Morgantown, Ind, had to get up ten or twelve times in the night and had severe backache and pains in the kidneys. Was cured by Foley's Kidney Cure Sold by H. F Vortkamp, cor. Main and North Sts.

THE SOLDIERS WERE THERE

And Watched the Proceedings as the Orangemen Celebrated Their Anniversary.

Belfast, Ireland, July 13 — The Orangemen are today engaged in their annual celebration of July 12, in their customary way. About 100,000 men participated in the celebration here The entire police force was on duty and the troops were confined to barracks so as to be ready in case of emergency At Rostrevor, county Down, there are 1,700 police and soldiers in the town and vicinity, which gives the place the appearance of being in a state of siege.

Krause's Headache Capsules were the first headache capsules put on the market Their immediate success resulted in a host of imitations, containing antipyrine, chloral morphine and other injurious drugs, purporting to be "just as good" Avoid these imitations and insist on your having Krause's, which speedily cure the most severe cases and leave no bad after effects. Price 25c. Sold by W. M. Melville, old postoffice corner.

SHE SPOKE.

She wore becoming clothes,
A hat that set her off;
Becoming smile upon her lips—
In fact, you could not scoff
At anything she wore.
But, tell it with a pang!—
She spoiled it often, when she spoke,
With unbecoming slang.

—Philadelphia Bulletin.

RELIEF COMES TO ENGLAND.

Intense Heat Gives Way to Hail Storms and the Long Drought Is Broken.

New York, July 13.—The heat wave has suffered an interruption, says a Herald dispatch from London. Thunder and hail storms have brought the temperature to below normal for this time of the year. London's absolute drought of twenty-two days was broken. In Matlock and the neighborhood a thunderstorm was followed by blinding showers of large hailstones. The ground was soon covered as though with snow. The rain fall rushed from the hills into the valley, literally making a river of Bath parade, flooding the shops and houses. A large part of Lincolnshire felt the effects of the storm to an extraordinary extent. Hail stones broke the lamps and house windows, to say nothing of the thick glass windows of a train from Newark

Treat Your Kidneys for Rheumatism.

When you are suffering from rheumatism, the kidneys must be attended to at once so that they will eliminate the uric acid from the blood. Foley's Kidney Cure is the most effective remedy for this purpose. R T. Hopkins, of Polar, Wis, says. "After unsuccessfully doctoring three years for rheumatism with the best doctors, I tried Foley's Kidney Cure and it cured me. I cannot speak too highly of this great medicine" It purifies the blood by straining out impurities and tones up the whole system. Cures kidney and bladder troubles Sold by H. F Vortkamp, cor. Main and North Sts.

BEST FOR THE BOWELS

If you haven't a regular, healthy movement of the bowels every day, you are ill or will be. Keep your bowels open and be well. Force, in the shape of violent physic or pill poison, is dangerous. The smoothest, easiest, most perfect way of keeping the bowels clear and clean is to take

CANDY CATHARTIC Cascarets THEY WORK WHILE YOU SLEEP

EAT 'EM LIKE CANDY

Pleasant, Palatable, Potent Taste Good Do Good, Never Sicken, Weaken, or Gripe. 10, 25 and 50 cents per box. Write for free sample, and booklet on health. Address 455

STERLING REMEDY COMPANY, CHICAGO or NEW YORK.

KEEP YOUR BLOOD CLEAN

SMITH & NIXON PIANOS.

What a Smith & Nixon really is. The Smith & Nixon Grand in an upright case is the only piano of its kind in the world.

It has no equal It has no competitor. There can be none other like it, because its distinguishing features are protected by patents.

It is the only upright piano from which you can get the musical quality of a Grand.

The entire secret is in its interior construction Outwardly it appears the same as any high-class Upright. But in its interior it is different. It is constructed upon the same system as the three-cornered Parlor Grands. Touch a key, and rich, full, resonant sound will at once proclaim its wonderful qualities.

The result is just what you would expect from a Grand.

It has not sacrificed harmony for space after the fashion of the Upright.

The most difficult phrasing and expression are easily produced upon it.

The cause of this perfection of tone and resonance is that the sounding-board exactly fits the scale, leaving no margin for deadening influence or flatness.

Its vertical position as contrasted with the horizontal of the Grand has been acknowledged by experts to be conducive to purer qualities of tone and resonance.

If you wish to purchase an instrument which combines all the perfections of a thoroughly satisfactory piano, you need the Smith & Nixon.

These celebrated pianos are sold only by B. S. Porter & Son, in Northwestern Ohio. Call and examine these beautiful pianos at our wareroom, 141 south Main street.

All pianos sold on easy monthly payments.

PIANOS TO RENT

And rent applied on the purchase of any piano we handle.

Carroll & Cooney Clearing Sale. Carroll & Cooney

Ready-Made Goods Sold at a Sacrifice

In Order to Clean Up Our Stock of the Remaining Garments on hand.

Tailor-made Suits.

Just 25 on hand, and, these suits go on the bargain counter regardless of cost, for some sold as high as $30.00, at Tuesday's sale

$5.00 Each.

Dress Skirts.

To sell out our Dress Skirt stock and reduce it to a proper size we will place about 50 handsome skirts in nets, batiste and some voile and etamine, all skirts worth from $10.00 to $25.00, go at this sale for

$5.00.

Parasol Sale.

Best bargain ever sold in Lima will be offered Tueoday. A stock of fine parasols worth up to $5 00 each, closed out Monday at

98 Cents.

Wash Waist Bargains.

At our Tuesday Sale we place 20 dozen Waists, all this spring's styles, and worth up to $1.00 each, but some slightly soiled, to clean up Tuesday,

29 Cents.

Wash Skirt Bargains.

One lot placed on sale Tuesday will have Denim, Duck and Grass Linen skirts worth up to $2.50, on sale at

89 Cents.

Walking Skirt Sale.

500 Walking Skirts at $1.98.

New goods and strictly up-to-date. Don't fail to have one because such bargains are seldom offered.

100 Kimonas, Tuesday Only 39c.

Simply because we have too many. The quality is good, and same were cheap at original price.

Muslin Underwear.

Our great July Muslin Underwear Sale will be continued all this week. This is the greatest sale we have ever given. Night Gowns for 98c, regular price $1.50. Beautiful White Skirts worth $2, for 98c. Corset Covers, Drawers and other undermuslins at less than you can buy the materials---yes less than we can buy them.

Waistings 29c.

1,000 yards of mercerized Waistings worth 75c to $1.00 a yard, for 29c. These are mill-end remnants, but enough for a waist in every piece---enough for a shirt waist suit in many of the pieces.

Carroll & Cooney.

NEWSPAPER ARCHIVE®

THE TIMES-DEMOCRAT.

PUBLISHED BY
THE TIMES-DEMOCRAT
PUBLISHING COMPANY,
129 West High Street.

THE ONLY NEWSPAPER IN LIMA RECEIVING ASSOCIATED PRESS REPORTS BY WIRE.

Telephones 84.

Entered at the Postoffice at Lima, Ohio, as Second Class Matter

Member of Associated Press.

THE DAILY TIMES-DEMOCRAT is issued every evening, except Sunday, and will be delivered by carrier at any address in the city at the rate of 10 cents per week.

THE SEMI-WEEKLY TIMES-DEMOCRAT issued Tuesday and Friday, will be mailed to any address at the rate of $1 per year payable in advance. The Semi-Weekly is a seven column, eight page paper, the largest and best newspaper in Allen county.

Persons desiring The Times-Democrat delivered to their homes may secure the same by postal card address, or by order through telephone No. 84.

Terms of Subscription.

Daily edition, one year	$5.00
Daily edition, six months	$2.50
Daily edition, three months	$1.25
Daily edition, one week	.10
Semi-Weekly edition, one year	$1.00

Official Paper of the City of Lima and County of Allen

Any subscriber ordering the address of the paper changed must always give the former as well as present address.

When delivery is irregular please make immediate complaint at the office.

All business, news, letters or telegraph dispatches must be addressed,
THE TIMES-DEMOCRAT,
Lima, Ohio.

THE WEATHER.

Washington, D. C July 13.—For Ohio and western New York: Fair tonight and Tuesday.

DEMOCRATIC TICKET.

For State Senators,
STEPHEN D CRITES.
STEPHEN D CRITES.

For Common Pleas Judges,
STEPHEN A. ARMSTRONG
STEPHEN A. ARMSTRONG

For Representative,
JOHN W. MANGUS,
of Richland Township.

For Sheriff,
EUGENE J. BARR,
of Lima.

For Treasurer,
MINOR C CROSSLEY,
of Lima

For Commissioner,
ALEXANDER L. CONRAD,
of Bluffton.

For Surveyor,
CHARLES E. CRAIG,
of Monroe Township.

For Coroner,
DR. ANDREW W. BICE,
of Lima.

For Infirmary Director,
C. H. MOSIER,
of Marion Township

DEMOCRATIC STATE CONVENTION.

Pursuant to the order of the Democratic State Central Committee, notice is hereby given that the convention of the Democrats of the state of Ohio, to nominate candidates for state offices to be voted for at the November election, 1903, for the endorsement or rejection of constitutional amendments submitted by the General Assembly and for the nomination of a candidate for United States Senator, will be held at Columbus, Ohio, on Tuesday and Wednesday, August 25, and 26. Each county will be entitled to one delegate and one alternate for each five hundred votes cast for Herbert S. Bigelow for Secretary of State at the November election 1903, and one additional delegate and alternate for the remainder of votes exceeding two hundred and fifty.

Delegates to this convention shall be elected through primaries, delegate conventions or mass conventions for the holding of which at least ten days' notice shall have been previously given designating the time and place for the holding of such primaries and conventions, and called by the controlling committees of the party in such counties except that the delegates from a county containing a city in which there is a registration of electors and in which city the number of voting precincts forms a majority of the precincts of the county, shall be selected by direct vote of the people at a primary election held in pursuance of the laws of this state. No county, central or executive committee shall have power to name delegates to the state convention

All delegates shall submit their credentials to the chairman and secretary in the Columbus Auditorium, Columbus, on Tuesday August 25, not later than 3 p m The delegations will meet by districts at 5 o'clock p m on Tuesday August 25, at such places as may be designated by the committee on arrangements, for the purpose of selecting one member of each of the following committees:

State central committee, resolutions, credentials, rules and order of business, permanent organization, vice-president and secretary.

All of such committees will meet at places to be designated by the committees on arrangements, at 7:30 o'clock p. m. of the same day.

The convention will be called to order in the Columbus Auditorium, on Wednesday, August 26, at 9:30 o'clock a. m. The temporary officers will be: Chairman, G. M. Saltzgarber; secretary, Charles E. Mason; assistant secretaries, L. B. Houck and Charles Marshall; sergeant-at-arms, W. R. Burnett: first assistant sergeant-at-arms, Joe Goldsoll; second assistant sergeant-at-arms, John Dugan.

At such convention candidates shall be named for the following offices: Governor, lieutenant-governor, state auditor, state treasurer, attorney general, one judge of the supreme court, one school commissioner and one member of the board of public works.

The apportionment of delegates and alternates in the convention, shall be as follows:

Allen	10
Auglaize	6
Darke	10
Mercer	6
Shelby	6

W. J. FREY,
Chairman.

HARRY F. PAYER,
Secretary.

A few more wrong way crescendos in the stock mraket, and the lambs will be fleeced good and strong.

No matter what age you lived in, if you have among your possessions, a cameo remembrance of your former resplendence, you are IT. Fashion's decree says so

LAWN FETE AT EPISCOPAL CHURCH GROUND TONIGHT. EVERYBODY INVITED.

OFFERINGS WERE HEAVY.

Professional Bear Traders Continued Their Tactics, and Long Stock Was Dislodged.

New York July 13—Increased weakness was shown in the stock market by today's early declines and a number of issues, including some of the standard class, touched the lowest prices in years The opening was fairly steady with indications of good support, but values soon receded under the vigorous onslaughts of the bears, together with a renewal of last week's liquidation. London reported a weak market for Americans. Stock that made heavy declines in the first hour included Penna, New York Central, Northwestern, Atchison, Rock Island, St. Paul, Illinois Central, Wabash, the Tractions, Metropolitan, Manhattan, and Brooklyn Rapid Transit and Copper. The bonds of the U S. Steel corporation went to the lowest point in their history. On the curb, prices yielded in sympathy with the regular market.

Business was fairly large in volume and more steep losses came out. Commission houses with middlewest connections were prominent in the selling movement.

The end of the first hour brought a partial recovery in some issues and the volume of rtading diminished materially, but the tone of the list continues feverish and unsettled.

Bear Trade Tactics.

New York, July 13—The professional bear traders continued their raiding tactics under which heavy offerings of long stock were dislodged. Covering by the bears caused spasmodic rallies. During the second hour selling was very heavy of B. & O., Reading and Southern Pacific at declines of 1¼ to 1¾ New York Central was carried 2 points under Saturday. Illinois Central 4¾ St. Paul 2⅝. Consolidated Gas and United States Express 3. Manhattan 2⅝, American Express 2¼, and Leather ½. The weak stocks rallied a point on the covering moment and the market became less active.

Live Stock.

Chicago, July 13.—Cattle, receipts 23,000, including 1,000 Texans. Market steady. Good to prime steers $5@5.90; poor to medium, $ 3.90@5.00; stockers and feeders, $2.50@4.50; cows, $1.50@4.00; heifers, $2.25@4.40; canners, $1.50@2.80; bulls, $2.25@4.00, calves, $2.50@6.00; Texas fed steers, $3.25@4.75.

Hogs, receipts today, 52,000; tomorrow 10,000; left over 1,740. Market 10@15c lower. Mixed and butchers, $5.25@5.55; good to choice heavy, $5.40@5.50; rough heavy, $5.00@5.35; light, $5.40@5.70; bulk of sales, $5.35@5.59.

Sheep—Receipts, 15,000. Sheep strong. Lambs 15 and 25 cents higher. Good to choice wethers $3.75@$4.00; fair to choice mixed $3.00@$3.50; native lambs $3.25@$6.40.

Grain and Provisions.

Chicago, July 13.—Close: Wheat, July 76¼, old 76⅛; Sept. 76⅞@77, old 77⅝; Dec. 76⅛@⅝, old 76⅝; May 78¾.

Corn, July 49⅝; Sept. 50⅛@⅝; Dec. 50; May 49⅞@50.

Oats, July 33⅝; Sept. 34⅛; Dec. 34⅝; May 36⅝.

Pork, July $13.95; Sept. $14.25.

Lard, July $7.40; Sept. $7.60; Oct. $7.40⅛.

Ribs, July $8.32½; Sept. $8.30@8.32; Oct. $8.80.

Rye, July 50; Sept. 50⅛@51.

A Laborer's Lesson.

Bishop Nicholson of Milwaukee has a story of personal experience to tell to those who seem swamped in worries, according to the Milwaukee Journal. It happened during the first years of his ministry, when he was rector of a Philadelphia church. The parish matters, social and financial, were in a bad way, and straightening them out was slow work. He was distinctly discouraged one day when, having gone to New York on business, he stopped to look at the Brooklyn bridge, then buliding. A man, covered with dirt, was working on the abutments.

"That's pretty dirty work you are engaged in," said the bishop.

"Well, yes," answered the laborer, "but somehow we don't think of the dirt, but of the beauty which is come out of our work."

"It was the lesson I needed, and I went back to Philadelphia the better for it," said Bishop Nicholson.

Our July Sixth Primer.

Do you see the Man? Yes, I see the man.

What is the Man Do-ing? The Man is limp-ing.

Why does the Man limp? Because the Man likes to limp.

What is the Mat-ter with the Man's all o-ver him? The Man's All O-ver Him showed a Lit-tle Boy how to Fire off a Shoot-ing Crack-er.

And Did the Lit-tle Boy Learn how to Fire off a Shoot-ing Crack-er? Yes, he did learn how to Fire off a Shoot-ing Crack-er. That is why the Lit-tle Boy Choked to Death Laugh-ing.

What is it Comes but Once a Year? The am-bu-lance Comes but Once a Year.

When will the Am-bu-lance come A-gain? (All the Lit-tle Boys will Please A-rise and Sing) "In the Goo Doled Sum-mer Time."—Baltimore News.

Puzzle in Fable Form.

An American heiress was wooed by a foreign prince, who urgently besought her to become his wife In order to test the sincerity of his love, she asked: "Will you still marry me if I give away all my money for charity and become as poor as yourself?"

The prince considered a while, and then responded: "Yes, provided you will still marry me if I renounce my title and become a plain republican person like yourself

Query: Did she agree to his proposition?—Smart Set

A Bereaved Husband.

"You look as if you were in trouble, my friend. Received bad news?"

"Yes. Here is a telegram which tells me that my wife drove a buggy and team into the river this morning, and that they were washed away and drowned."

"Good heavens! That is bad news indeed!"

"Isn't it? I don't care so much for the buggy, but the pair of horses cost me $350, hard cash!"—Kansas City Journal.

The Reason.

"What makes 'em talk 'bout death always ridin' on a pale hoss?" some one asked of Brother Dickey.

"Well," was the reply, "any hoss in de country, but a mule, would turn pale ter see death comin'!"—Atlanta Constitution.

The Standing of Smith.

The teacher was explaining to her pupils the use of the words senior and junior.

"Now if John Smith had a son John Smith, they would call the son John Smith junior. The father would be called John Smith, senior. Now, supposing John Smith, senior, had a grandson John Smith, can any one tell me what the grandson would be called?"

Promptly went up a hand of a boy on the front seat.

"Well, Eddie?" said the teacher.

"He'd be called John Smith, sophomore, ma'am."

That is the Question.

To wed or not to wed,
That is the question.
Whether 'tis better
To remain single
And disappoint a few women
For a time,
Or marry,
And disappoint one woman
For—life!

—New York Press.

Attached to a farm wagon, or a dray a mule looks perfectly proper, but he looks funny attached to a buggy. And a mule never looks well carrying a saddle on his back.

Rule in Lapland.

In Lapland the crime which, after murder, is punished with the greatest severity is that of marrying a girl against the wishes of her parents. When a suitor makes his appearance he says nothing to the maiden, who often does not know who he is, but her parents inform her that she is sought in marriage. Shortly afterward, on a day appointed, the girl, her parents, friends and suitor all meet together at a feast, and the young man and maiden are placed opposite, so that they can look at each other freely and can talk with comfort. After the meal is over the company repair to an open space, where "the race for a wife" is run. The usual distance is about a quarter of a mile, and the girl is placed a third of the distance from the starting point. If she be fleet of foot she can easily reach the goal before her suitor, and in that case he may never trouble her again. If, however, he has found favor in her eyes, all she has to do is to lag somewhat in her flight, so that he may overtake her. If she desires to intimate to him that his love for her is returned she may run a little way and then turn with open arms to accept him.

English For French Tongues.

Persons who have worried through a "French Manual" may get some satisfaction from the thought that with their own language they are revenged upon the Parisian. "Methods Avec Prononciation" is a little book which makes straight the way of the English language for French tongues. Does one wish to say, "How is it, miss; one so charming and pretty walking alone?" (which, of course, would be one of the first remarks a French traveler would have occasion to make) it is only necessary to consult the "Nouvelles Methods:" "Aou isite, miss; oueune so tcharminngue aaude pretti ouakinngue alaune?" If the traveler goes to the theater the man at the box office may say, "Oui have onli orchestre stalls laifte, beute allow me tou rimarque sat se are se best sitce for sinngeule dgeentlemene." Evidently "th" is given up as a bad job, and "j" is as difficult for the Frenchman as for the German, though a German manual gives John Bull as "Dschonn Bool."

Great Mushroom Garden in France.

The strangest of the underground worlds in France which I visited was one devoted to the raising of mushrooms. Its limits seemed unbounded, as indeed they were, for it pierced the hillsides in every direction. We entered through an opening under an orchard of cherry trees. During "harvest time" a crop is gathered every twenty-four hours. Three men, with their great baskets, make the rounds of this underground farm every morning, and every day in the year can count on an immense crop, which they ship to the large cities near by and even several miles away. The discolored and inferior mushrooms are sent to the canneries, but for his best growth the producer receives only 20 cents a pound.—Scribner's Magazine.

Flamingoes' Tongues.

The beastly Vitellius, as Gibbon calls him, spent at least six millions of money on table in as many months. He invented, or his cook invented for him, a dish which he designated "the Shield of Minerva." One of its principal ingredients was flamingoes' tongues, of which both Pliny and Martial speak in encomiastic terms. Dampier says that the flamingoes have "large tongues, and near the root is a piece of fat which is accounted a great dainty." When Captain Owen was surveying the east coast of Africa his sailors shot down hundreds of these beautiful birds in order, with an extravagance worthy of Vitellius, to make a dish of the tongues alone.

Historic Albania.

Albania lies 180 miles on the Adriatic sea and is fifty to a hundred miles wide. It was formed originally, says William Jackson Armstrong in his "Heroes of Defeat," from part of Ilyris, all of Epirus and part of Macedonia in the eleventh century. From this territory sprung Pyrrhus, who defeated the Roman invader; Philip and Alexander of Macedon, the conquerors; Perseus, whose fame as a soldier covered the world sixty years after Christ, and Skanderbeg, who for forty years defeated armies sent against him by the Turk. Ancient Albania lay in Asia, just east of the Caucasus.

The Whole Thing.

"Then you've been to Niagara?"

"Yes. I was quietly married last Tuesday week, and the next day we reached Niagara. Soon as we got there I started out to see the falls with my wife."

"Magnificent, eh?"

"You bet! You should have seen all the other men turning around to look at her as she passed."—Philadelphia Press.

Club Benefits.

"It's a shame the way those Squallop children are growing up without any parental restraint whatever."

"Yes; when their mother joined the Woman's Literary society and began attending all the meetings Mr. Squallop got sort of reckless and joined a Don't Worry club."—Exchange.

His Busy Day.

Customer (to printer)—You promised to have my work done yesterday, and you haven't touched it yet.

Printer My dear sir, we've been so busy in this office that you ought to be very thankful that we took the time to make you a promise.

Fully Explained.

"Say, pa."

"Well?"

"What's a favorite son?"

"He's generally a dead one after the first ballot."—Chicago Record-Herald.

INSPECTOR WILL APPEAL

Against Revised Sentence of Two and One-Half Years Incarceration.

Berlin, July 13. — Admiral Von Koester, inspector general of the navy, has given notice of an appeal against the revised sentence of two years and a half incarceration in a fortress imposed on Naval Ensign Hussner, for killing Artilleryman Hartman because the latter did not salute the former properly. This action is taken upon the unanimous demand of the newspapers of all parties.

ENDORSED AT HOME.

Such Proof as This Should Convince Any Lima Citizen.

The public endorsement of a local citizen is the best proof that can be produced. None better, none stronger can be had. When a man comes forward and testifies to his fellow-citizens, addresses his friends and neighbors, you may be sure he is thoroughly convinced or he would not do so. Telling one's experience when it is for the public's good, is an act of kindness that should be appreciated. The following statement given by a resident of Lima adds one more to the many cases of home endorsements which are being published. Read it:

Mr. A. J. Councilman, boiler maker, living at 726 south Elizabeth street, says: "There was a constant heavy aching pain through my loins, with frequent sharp twinges, if I brought any strain on my back. Doan's Kidney Pills had so greatly benefitted others in Lima, that I decided to try them and procured a box at Melville's drug store and used them. They helped me promptly and effectually."

For sale by all dealers. Price 50 cents a box. Foster-Milburn Co., Buffalo, N Y, sole agents for the U. S.

Remember the name—Doan's—and take no substitute

MEN'S $5 NETTLETON SHOES AND OXFORDS FOR $3.95. MICHAEL'S SWEEP SALE.

MANY TERMS IN HIS RECORD

For Impersonating a Pension Agent. Held in Sum of Thousand Dollars.

Springfield, Ill, July 13.—In the United States district court today, Adolph Itgen, who was brought here from the Newark, N J., penitentiary, where he has just served a term for impersonating a pension agent with intent to defraud, was arraigned on similar charges. He pleaded not guilty, and was placed under $1,000 bond to await trial. He has served terms in Columbus, Ohio, New Haven, Springfield, Ill., and Blackwell's Island for the same offense

F. O. EAGLES.

Lima Aerie No. 370 will meet tomorrow night at 7 30. Business of importance; initiation of candidates Visiting brothers welcome.

ED S MOWEN, W. P

33-2t

Lucky Purchase Oxford Sale.

250 pair swell low Shoes.

To be cleaned out $1.00 less than value. Elegant hand welted, patent kid Oxfords, seal tops

$2.48.

THE Columbia,
BLACK BLOCK.

The Lima Dry Goods Co

THE

July Clearing Sale

Continues all This Week.

The Central Attraction Tomorrow Will be in the

Wash Goods Department.

Note the Reductions:

At 5c. Fine Dress Ginghams, the regular 10c quality in the season's choicest styles.

At 7 1-2c. 32-inch Maybell Batiste, very fine quality, printed in handsome floral designs, regular price was 12 1-2c.

At 10c. 32-inch very fine Printed Dimity in neat, new and desirable styles, a regular 25c quality, sold here all season at 17c.

At 12 1-2c. Handsome Printed Muslins, the very newest patterns, many with lace stripes, at the regular price 25c, this has been one of the best values of the season.

At 12 1-2c. The 19c quality fine Madras, neatly printed in stripes and dots, very desirable for men's and boys' shirts.

At 12 1-2c. Fine 32-inch Corded Chambray, price was 19c. A fine plain color cloth in popular shades with white cord stripe.

At 12 1-2c. Fancy Swiss Embroidered Jacquard, linen color with colored embroidery figures. These were reduced from 25c.

At 19c, The 39c 30-inch Silk and Linen Novelties, very choice patterns, many of them with neat lace stripes.

At 25c. The 50c extra quality Silk Mull in solid colors, with fancy lace and embroidered stripes.

At 25c. The 50c mercerized embroidered tucking, solid colors with lace stripes.

At 25c. The 50c handsome Mercerized Etamine in solid colors, blue, tan, pink, nile and lemon.

At 39c. The 50c fine black Mercerized Grenadine, some with white stripe also.

Progressive Town.

"Goin' ter change the name of our town," remarked Uncle Jim, on a visit to a neighboring village.

"That's so?" asked the postmaster-grocer-editor-blacksmith of Grange Crossroads.

"Yes," replied Uncle Jim, setting himself on the cracker barrel. "Hi Jones hez painted his stable an' Widder Stubbles' puttin' up a new hog pen. Goin' ter call the place 'Greater Turkeyville from this time on."—Cincinnati Commercial Tribune.

For forty years Dr. Fowler's Extract of Wild strawberry has been curing summer complaint dysentery bloody flux, pain in the stomach, and it has never yet failed to do everything claimed for it.

WANTS, FOR RENT, LOST, FOR SALE, ETC.

WANTED—Several girls to work in book-bindery. Apply at once at bindery department, Times-Democrat.

WANTED—Position by a boy of 17 years. Grocery or store work preferred. Can give good reference. Address W E. Price, 1045 east Wayne street, city. 1t.

WANTED—Young man for canvassing salesman. Experience unnecessary. $2.00 per day. Call at once room 1, Hotel Manhattan. 1t

WANTED—Man to drive team and two experienced men to go with threshing machine. Call at 1000 west Kibby street. W. A. Cary. 24-tf.

WANTED—Three men to go with threshing machine; two must be experienced in operation of traction engine. Inquire at once to W. A. Carey, 1,000 west Kibby street. 25-tf

WANTED—Good live agent to sell oil stock in new company, to develop proven oil land in Ohio, oil $1.50 at the wells; liberal terms. It will pay you to investigate this. Address P. O. Box 1356, Pittsburg. 24-2w*

WANTED—Girls to learn cigar and bunch making. Girls will be paid while learning. Apply at American Cigar Co., corner Main and Elm streets. 269-1m.

WANTED—Persons to call on retail trade and agents for manufacturing house; local territory; salary $19.70 paid weekly, expense money advanced; previous experience unnecessary, business successful Enclose self addressed envelope. Standard House, Chicago.

July 11-13-18-20

WANTED—Competent cook at 1028 west Market street. 97-tf

FOR RENT.

FOR RENT—One or two furnished rooms. All new and modern, centrally located Hall entrance to rooms, and bath Call at 535 west High street 33-3t*

FOR RENT—Fine pasture with good shade and fine water. Enquire of Commercial bank. 31-6t*

FOR RENT—Two furnished rooms in most pleasant part of city; privilege of bath. Apply P. O. Box 591, Lima, Ohio. 222-tf

FOR RENT — Furnished room in most pleasant part of city. Apply P. O. Box 591, Lima, O. 222-tf

MISCELANEOUS.

LOST—Bunch of keys with name of owner attached Finder will please return to Neal Roush, at the McBeth park, or at this office, and receive reward 31-3t

MME. ZELDA—Palmist and card reader. Tells if the one you love is true or false, and how to win Honest advice in business, 25 and 50 cents, 127 west Wayne street, near Main. Business sacred and confidential. Last week. Hours 9 to 9. 33-3t.*

$2.48 OXFORD SALE AT THE COLUMBIA.

NEWSPAPERARCHIVE®

GOULD

Tells of Plans for Wabash.

Clear Through

From the Mexican Border to the Coast,

As One Grand System, the Line Will Be Built and Operated.

Baltimore Is Chosen as the Atlantic Seaport and Will Be Converted Into One of the Best in the World.

Pittsburg, July 13.—Geo. J. Gould, who with a party of Wabash and Missouri Pacific officials, spent the last thirty-six hours inspecting the Wabash extension to this city, in an interview said:

"It is our purpose to wield the Wabash road into one grand system before long, that will reach from Ogden, Utah, and Elpasso, at the Mexican border on the west through Kansas City, St. Louis, and Pittsburg to Baltimore. We intend to make the latter city our seaport on the Atlantic. It is a magnificent one, but has been neglected. We propose to develop it and make it a great port. We do not intend to go to New York. There is more eclat in a trunkline in to the Metropolis of course, but it is too expensive as a freight exporting terminal. Baltimore is the best port on the Atlantic for the exporting of such commodities as will make up our tonnage—coal, grain and packing house products."

Family Reunion.

Mrs. George F. Hitch and two children of north Elizabeth street, and Mr. Hitch's brother and his wife, who have been the former's guest for several weeks, are visiting relatives in Cincinnati. There will be a family reunion next Sunday attended by five brothers, with their families, and Mr. Hitch, who is foreman of the C. H. & D car department will leave Saturday to take part in the festivities.

Enough For All.

John Cornell has issued invitations for a stag party, for the evening of the 16th, that being his 23rd birthday. The following excellent menu will be served:

Ice Cream. Hamburger Steak.
Lemonade
Waffles. Celery Salad.
Soup
Lobster Stew. Pigs Feet.
Root Beer.
Crackilns. Water Melon.
Coffee and Ices.
Calve's Liver. Ham and Eggs.
Bishop Beer.

Those fortunate enough to receive an invitation, will certainly have an enjoyable evening.

With the C. H. & D. Boys.

Machinist John Kennedy and Geo. Taylor, were in Toledo, yesterday, making repairs on the yard engines.

Mat Frawley, of the engine house, has gone to Bowling Green, to look after the work train engine.

The new pulling engine, to be used in unloading gravel along the track, from flat cars, has been completed, and billed to the Springfield division.

Harry Caswell, formerly of Lima, now employed as machinist at Hamilton, spent Sunday in Lima, visiting friends.

Bob Edmonds, has left for the Snow Islands, to spend the summer.

Engine 28 has been taken in the shops for general overhauling.

Engineer James Sullivan, has returned from a trip to Memphis, Tenn.

The transfer table which operates between the L. E. & W. machine and carpenter shops is being equipped with air reservoirs and other apparatus necessary to its being operated with compressed air.

Uric Acid and Gravel

Are caused by the kidneys being unable to properly filter the impurities from the blood. Irving's Buchu Wafers are the only sure remedy for this condition; they cleanse the kidneys from all worn out material, build up the shrunken walls of the kidneys and prevent the formation of the Uric Acid. Sold at 50c a box, by Wm. M. Melville, old postoffice corner.

WILL DEBATE OPIUM BILL

Manila Commission Sends Review, and Strongly Urges Regulation of Traffic.

Manila, July 13.—The Philippine commission will resume the public debate on the opium bill, July 15. The commission today cabled to Washington, a detailed review of the Philippine conditions and strongly urged the necessary regulation of the opium traffic.

VIOLIN CONCERT BY MISS VEna WATSON, AT CONGREGATIONAL CHURCH, JULY 22. TICKETS 25C.

MEN'S $3.50 REGENT SHOES AND OXFORDS FOR $2.65. MICHAEL'S SWEEP SALE.

WILD SCENE MARKED SECOND

Debate on Question of Presenting Address of Welcome to King Edward.

Dublin, July 13.—Wild scenes today marked the second debate by the municipal corporation on the question of presenting an address of welcome to King Edward on his arrival in Dublin. The public gallery was filled with people long before the meeting began and the huge crowd which was shut out subsequently broke down the doors in its efforts to get in. Lord Mayor Harrington made a violent speech against the address and compared the Nationalists who favored to men who had "sold the Irish parliament."

Maud Gonne (Mrs. McBride) was among the demonstrators, who continued the uproar, until the Lord Mayor finally called in the police, who cleared the hall. After a stormy sitting of four hours, the motion in favor of the address, was defeated by 40 to 37 votes.

"I owe my whole life to Burdock Blood Bitters. Scrofulous sores covered my body. I seemed beyond cure. B. B. B. has made me a perfectly well woman." Mrs. Charles Hutton, Beeville, Mich.

THE IDLER.

George Moss has received an engraved commission which signifies his appointment as deputy grand chancellor, Knights of Pythias, (colored) of district No. 2, of Ohio, including the counties of Hancock, Putnam, Allen, Seneca and Wyandotte. It bears the signature and seal of Grand Chancellor, J. J. Woodman, of Cincinnati.

A household necessity, Dr. Thomas' Eclectric Oil. Heals burns, cuts, wounds of any sort; cures sore throat, croup, catarrh, asthma; never fails.

N. G. OF A.

Meeting tonight at 7:30 Donze hall. Very important business. Candidates to be initiated.

J. J. MILLER, Counsellor.

OXFORD SALE IS ON

AT THE Columbia, BLACK BLOCK.

$2.48 OXFORD SALE AT THE COLUMBIA.

TREASURY DEPARTMENT

Confirms Report of Irregularities in Connection With Imported Lead Assays.

Washington, July 13.—The treasury department today confirmed the report that gross irregularities had been charged in connection with the assay of imported lead ores at El Paso, Texas. The department was asked by the collector there to appoint a commission with government storekeeper Fulkerson as chairman, to investigate the charges. This the department declined to do but instead directed special agents Evans at El Paso, and Johnson, at New Orleans, to make investigation and instructed Mr. Fulkerson to turn over to these special agents any facts in his possession bearing upon the subect. Mr. Fulkerson refused to do this on the ground that the agents would not treat his evidence as confidential, thereupon the department directed that charges be preferred against Fulkerson for insubordination. It is reported that Fulkerson has resigned, but the department has no knowledge of this action if it has been taken. The investigation is now in progress.

POWDER MILL GETS RIOTOUS

And Blows Up--Three Men Killed Outright--Two Fatally Burned.

Wilkesbarre, Pa., July 13.—An explosion occurred at 1:30 p. m. today, at the Laflin Powder Mills, near Hoosic, twelve miles from here. Three men were killed, and it is thought several others are mortally injured. The force of the explosion interfered with telephonic communication, and accurate particulars are difficult to obtain.

As far as can be learned, the Corning Mill, glaze mill and the press buildings, were all demolished. The killed were:

John Day, his son Alfrtd and Alexander Moore, all three of Laflin.

Thomas Hays', of Yatesville and Josiah Pierce, of Hoosic, were fatally burned. The loss will reach thousands of dollars. The origin of the accident is not known.

TOOK BOOKS AND SLOPED.

Member of Firm Made Investigation, and Found a Shortage of $70,000.

New York, July 13.—Frank S. Pilditch, for 18 years, New York manager for the Wardlow Steel Co., of Sheffield, Eng., was today arrested on two indictments, charging grand larceny, and subsequently released in $5,000 bail. Marmaduke Warldow, of the firm came to this country last April to look into the company's affairs. He found Pilditch had disappeared a day or two before his arrival and taken the books with him. The books were found later, and it is said, showed a shortage of more than $70,000. Through counsel, Pilditch offered to return and pay up the alleged shortage, in order to avoid arrest. He was arrested today at the office of his counsel.

TEN YEARS OF THRALDOM.

Sealed Verdict of Jury Finds Wife Guilty of Murdering Her Husband.

St. Louis, July 13.—The sealed verdict of the jury, read in court today, finds that Mrs. Minnie Cummings, charged with killing her husband, Dennis Cummings, April 13, 1903, is guilty in the second degree. The penalty was fixed at ten years in the penitentiary.

Mrs. Cummings will, on July 20th, be tried for the alleged murder of her third husband, Edgar M. Harris, who died Oct. 5, 1901, under suspicious circumstances.

MONEY CAME LIKE WATER

From a Well. Remarkable Disclosure in Adams-Sarber Proceedings.

Cleveland, O., July 13.—J. W. Adams, of Adams and Sarber, was on the stand in the bankruptcy hearing of that firm today, but nothing of special interest was brought out. Edna M. Wilford, bookkeeper of the Chicago office of the firm, testified that J. W. Adams, as trustee for companies organizing, showed that between May 12 and Sept. 3, Adams drew from the Chicago office, $13,198.18. Adams' personal account from July 11, 1902, showed he had drawn $5,998 of which $3,387.50 had been received in May and June, of 1903. Against this was a credit of $2,077. Sarber drew in the same period, $5,552.20.

In May, the Pittsburg office sent the Chicago office $5,000. Dividends on Chicago and Lima stock in May, reached $584. Adams received $1,300 cash. Debits ended on June 9; credits on June 1.

Lincol Davis was paid from the Chicago office, a total of about $5,400. The Chicago office receivtd from stock in the Chicago and Lima Oil Co., a total of $19,365.43. For leases a total of $60,400 was paid. Drilling expenditures exceeded $4,000. The office outfitting expense reached $2,500. The floating of the Chicago and Indiana stock cost approximately $5,700. Adams and Sarber drew as a firm about $20,000. From promoting the Chicago and Indiana Co., about $113,000 was realized.

ALBRECHT BROS.,
THE
AMERICAN CLOTHIERS.

One-fourth off on All CLOTHING and STRAW HATS.

Nothing reserved. We have no basement to store the most desirable goods in until after the sale is over. The last Suit in is subject to the same conditions as the oldest one in the house.

A fine Clothes Brush free with every Suit.

If you wants see seventy-five cents do the work of a dollar

"Meet me at the Lima House Corner."

FELDMANN & CO.

SACRIFICE SALE OF PARASOLS.

Never yet have Parasol prices been cut so effectively in July, but being determined to close out every one, and carry none for next season, we make the prices a temptation to have a new Parasol, in mid-season, when you can get the best out of it.

Parasols That Were up to $1.50, at 75c
Parasols that were up to $2.50, at 98c
Parasols that were up to $4.50, at $1.98
All the $5.00 Fancy Parasols at $2.50

Every Parasol without exception has been greatly reduced. You therefore are bound to profit by this sale whether your taste is for one that is all white, all black; black with white or the beautiful fancy effects.

Children's Parasols, Too, Greatly Reduced.
Great Values at 15c, 25c, 39c and 75c.

Special Umbrella Bargains.

To add enthusiasm to the parasol sale we include several bargain lots in Black Umbrellas, men's and women's styles among them.

26 inch Taffeta and Gloria Twilled, fancy handles, very special at $1.19
26 and 28 inch Fine Gloria and Taffetas with pretty handles, $1.98 and $2.50 ones, at $1.48
26 and 28 inch high class Taffeta Silks, choice of rich handles, values $3.98 to $6.50, at $2.98

Also Exceedingly Good Value in Colored Umbrellas with pretty borders and plain at $1.98, $2.50 and $2.98.

Feldmann & Co
209-211 N. Main Street.

WILD WEST

Saturday Night Pleased a Large Crowd.

Dr. Swain's Ton-Ko-Way company, which is pleasing thousands of people in their big water proof tent, every night, presented the much heralded Wild West farce, "Across the Trail" last Saturday night to a large crowd. At times the big audience rose to their feet in delight and amazement, and it took a second thought to assure one that they were not really in the midst of the wild and dangerous west. A big concert is promised tonight. Ladies and girls free.

Years of suffering relieved in a night. Itching piles yield at once to the curative properties of Doan's Ointment. Never fails. At any drug store, 50 cents.

The Columbia Shoe Co.

Buys 250 pairs of Ladies' Patent Kid Oxfords at 33 1-3 per cent discount from Hannah McCarthy Co. of Auburn, N. Y., mostly $3.50 values. Friday and Saturday they go at

$2.48.

A Lucky Purchase

of 250 pairs ladies swell Oxfords by the Columbia Shoe Co. In this lot are many $3.50 in patent kid and pretty Louis heels. A great many are fine samples. They go on sale tomorrow morning at

$2.48.

NewspaperARCHIVE®

EVIDENCE OF DOUBLE CRIME

Grows Out of the Murder of Chas. W. Roxbury, the N. Y. Tea Expert.

New York, July 13.—In the opinion of the public, the murderer of Charles W. Roxbury, the tea expert, who was fatally beaten late Friday, near his home in the Bronx, concluded his crime by putting his woman accomplice to death. That a second crime and one of a revolting nature, has been committed, the officers say there is every reason for believing. A careful search of the city is being made to discover whether any young woman is missing. Another search is being made, and that over a territory wider than the city, for the body of a murdered woman.

There is but a vague clew upon which to base a search for the woman or her body. This is the description furnished by the young woman, with whom Roxburg was walking, when he was assaulted by a man and woman. Roxbury's companion fled from the scene, and her view of the murderers was only a brief one. The bundle of woman's clothing of fine texture, soaked with blood, which was found near the scene is the basis for the belief that the man who held up Roxbury, killed his companion later, to destroy all evidence against him. In the bundle were among other things, a light shirt waist and a skirt of dark material. Indications are that the woman who wore the clothing was killed by either a blow delivered with a sharp instrument on the back of the neck or her throat was cut. The shirt waist is much stained with blood.

THE SPIRITS PROMPTED HIM

But the Search for Capt. Kide's Treasure Has Been Abandoned.

New York, July 13.—Another search for Capt. Kidd's treasure has come to naught, and all there is to show for it, is a big hole in the cellar of a storehouse connected with a big coffee mill in Brooklyn. Rains have filled the excavation and the manager of the plant has stopped the treasure search, in spite of the fact that Henry Endum, an engineer, is positive that the "spirits" which caused the search, were playing no idle joke when they transmitted to him the information that Capt. Kidd had deposited $50,000,000 worth of loot in the ground on which the building stands.

WORK SUSPENDED.

Rome, July 13.—Professor Charles F. Grannan, professor of sacred scripture at the Catholic university at Washington, has arrived and is intending to participate in the work of the commission for biblical studies of which he is a member; but he found that all but routine church business has been suspended on account of the Pope's condition.

Saved From Terrible Death.

The family of Mrs. M. L. Bobbitt, of Bargerton, Tenn., saw her dying and were powerless to save her. The most skillful physicians and every remedy used, failed, while consumption was slowly but surely taking her life. In this terrible hour Dr. King's New Discovery for Consumption turned despair into joy. The first bottle brought immediate relief and its continued use completely cured her. It's the most certain cure in the world for all throat and lung troubles. Guaranteed. Bottles 50c and $1.00. Trial bottles free, at H. F. Vortkamp's drug store.

SIX HUNDRED STRIKE.

Cadiz O., July 13.—Six hundred miners at Adena, Harrison county, have gone on strike because they claim that an effort is being made to disrupt their union. President John Stevenson of this sub-district of the United Mine Workers of America has gone there to settle the trouble.

When the sun gets big and round, Hires Rootbeer should be around

A package makes five gallons.

CHARLES E. HIRES CO. Malvern, Pa.

PARTNER OF BILL RUDOLPH

Is Captured and Will Be Held to Answer for Killing a St. Louis Detective.

St. Louis, July 13.—George Collins, alias Fred Lewis, the confederate of "Bill" Rudolph, the bank robber, who escaped from jail last Monday, was taken to Union today, for trial on the charge of killing Charles Schumacher, a detective, who had been sent to arrest the two men. Sheriff Bruch, of Franklin county, accompanied by four deputies, escorted the prisoner, to guard against his escape or rescue by Rudolph, who is still at large.

Very Remarkable Cure of Diarrhoea.

"About six years ago for the first time in my life I had a sudden and severe attack of diarrhoea," says Mrs. Alice Miller, of Morgan, Texas. "I got temporary relief, but it came back again and again, and for six long years I have suffered more misery and agony than I can tell. It was worse than death. My husband spent hundreds of dollars for physicians' prescriptions and treatment without avail. Finally we moved to Bosque county, our present home, and one day I happened to see an advertisement of Chamberlain's Colic, Cholera and Diarrhoea Remedy with a testimonial of a man who had been cured by it. The case was so similar to my own that I concluded to try the remedy. The result was wonderful. I could hardly realize that I was well again, or believe it could be so after having suffered so long, but that one bottle of medicine, costing but a few cents, cured me." For sale by Wm. M. Melville, old post-office corner.

NOTICE OF ANNUAL MEETING.

Annual meeting of Woodlawn Cemetery Association, will be held Monday evening, July 20th, in the office of the secretary, Union block, at 7.30 o'clock p. m.

1-3t J. R. HUGHES, Secy.

C stands for Cleanliness
E stands for Excellence
R stands for Reliability
E stands for Economy
A stands for Approbation
M stands for Malt.
A stands for Agreeable
L stands for Labor Saving.
T stands for Taste; most delicious in our product.

We will give you a very valuable prize if you complete the word of which these are the first nine letters.

For further particulars and full information consult your grocer. *You'll thank him.*

The Beauty of Ashcroft...

By MARTHA M'CULLOCH-WILLIAMS

Copyright, 1903, by T. C. McClure

Ensley was in the middle of presentation commonplaces when Bernice interrupted with, "Do you care to earn my everlasting gratitude?"

"Certainly. Only tell me how," he said lamely, taken all aback. She smiled at him, a faint, odd smile, more of eyes than mouth, as she answered, with the least possible shrug: "Say that you have heard of the beauty of Ashcroft and are captive in advance. Everybody says that in course of an hour, and when things become chronic I like to get them over with."

"Who is the beauty of Ashcroft?" Ensley asked, with eyes of wide innocence, yet a suppressed inclination to chuckle. Bernice shrugged again. "You do it very well," she said—"much better than common. Still I know you know."

"Prove it," he said, still trying hard to look puzzled. She laughed and asked demurely, "Is not this Ashcroft village?"

"No," he said promptly. "That is where you are wrong—where all the

"I SHALL SERVE IT MANFULLY," ENSLEY SAID.

good people are wrong. They told me it was Ashcroft, and, behold, I have found out better within the first hour."

"You are giving yourself room to say it is fairyland instead and that you have found the fairy queen," Bernice said solemnly. "That sounds new and original, no doubt, to you, but really two other men have said it, since—well, since I've been the beauty."

"Oh, so it is you! A thousand pardons. Pray forgive my density," Ensley implored. Bernice gave him a long look, then said, "I wonder if you have the courage for a great experiment."

"I am a rank coward every way, but ready to dare all a coward may," Ensley said, pressing the hand he still held softly between both palms. Bernice made to draw it away, but he kept it fast. They were in the bay window niche, well sheltered from curious glances. "You were made to be loved. That goes without saying," he whispered, "also to be made love to. Tell me, though, did any of the others ever take fire quite so suddenly"—

"Suddenly!" Bernice's tone and look were withering. "Dear me! You ask that after wasting five long minutes before discharging the whole duty of man!"

Ensley flung back his head, laughing heartily. "Quarter! I cry quarter!" he said. "But if I must do penance for my misdeeds, please remember that even injustice needs a tempering of mercy."

"Mercy would be wasted here," Bernice said severely, though with twinkling eyes. "Your sentence is to speak and behave sensibly toward me, no matter what I may do, the whole time you stay in Ashcroft."

"I shall serve it manfully," Ensley said, smiling quizzically. "But there will come a day of reckoning, later, and I shall be in it."

Ensley kept his word throughout the fortnight's visit, albeit Bernice did her best to make him break it. In spite of fairly haunting her, seeking her out morning, noon and night, he showed himself always and only a sprightly and entertaining comrade, taking chivalrous account of her womanhood, but none whatever of her youth and charm. It was wholly a new experience. Men had been prostrating themselves to worship her ever since she was in short frocks. The men had been very plenty. Her father, bluff and hearty Squire Elton, was the soul of hospitality no less than the great man of Ashcroft. His big house, although it stood well outside the village, was the social center. Whoever had his good word and countenance was welcome anywhere roundabout.

Naturally Bernice, sole daughter and heiress to the Elton thousands, who had grown up motherless, was a trifle spoiled—notwithstanding a fine young creature, honester with herself than is the wont of womankind. Therefore, even before Ensley went away she had begun to ask herself if it was wholly pleasant to have him sensible rather than foolishly adoring. He had not been gone two days before she had answered her own question with a decided "No," and, further, had made up her mind that when he came again she would not flout his lovemaking, no matter how earnest it might be. She could not of course admit even to her image in the mirror how impossible she found it to get him out of mind, nor how long and dull the short winter days were now that he no longer claimed much more than half of them.

Somehow she had a fancy that he would surely come back for Christmas. Her father, she knew, had pressed him, and she herself had smiled invitation, though she had said nothing outright. But it took her all aback to have Peggy Glenn run in and say: "Only think, Berry! All of us wasted our sweetness on an engaged man! Frank Ensley is a wretch of the first water! Brother Jack has a letter from him saying, 'I expect to be married early in the new year, so will gladly let Ashcroft delights beguile my impatience for the happy day.' Now, what do you think of that?"

"Oh, that it is—characteristic," Bernice said, the least possible break in her voice. Peggy stared hard. "Jack must be right after all," she said. "I was dead sure Ensley was courting you hard, but that brother of mine said all along you were only chums."

"Jack is a good fellow and discriminating," Bernice said, smiling, although she saw things through a mist and felt her pulses beat all over. Somehow she held herself steady until Peggy went off to spread the news. How she fought through the next hour only the seal of infinite compassion will ever know.

The news came in mid December. Ensley was to follow it. The day before Christmas Bernice had herself well in hand. She loved him, faced the knowledge of it as became a thoroughbred and was resolved to break her heart, if it needs must break, with laughing lips. She would wish him joy, clear eyed, clear voiced. She would even affect to have discerned his estate of bondage and claim to have saved him from farce comedy perfidy. Notwithstanding, twilight of the winter solstice found her very low and miserable. The day had been lowering and sodden, full of gusty rains and shrieking elfin blasts. By way of offsetting the gloom Squire Elton had heaped logs on the big andirons and lighted all the candles in the big silver sconces while it was still but murk outside.

Then he had bustled off to see after some of his poor neighbors. Bernice was alone except for the servants, who had been there ever since she was born. She sat, wan and drooping, staring into the heart of the fire as Ensley came noiselessly through the door.

"I will not offer a penny for your thoughts. I know exactly what they are," he said, stepping to her side, but not offering his hand. "You are conning the pretty speech you mean to make me. That is wrong. You should not felicitate me until you hear whom I am going to marry."

"Is there more against her than having accepted you?" Bernice asked, with a flash of her old spirit. He stooped and half lifted her to her feet before answering. "She is 'that impossible she, the sum of all perfections in a woman.'"

"Indeed! How did you prevail? Was it the attraction of opposites?" Bernice asked, trying to speak saucily, though her heart beat like a triphammer. "And, further, what's her name, and where's her home?"

"Her home is—here," Ensley said, drawing her close to his breast. "As for her name, it is the very sweetest in the world, but I believe she likes best to be called the beauty of Ashcroft."

A Record in Servants.

"My wife and I," said a Germantown man, "have been married a little over five years. We have no children, there are just two in the family and we have use for but one servant, a girl to do general housework. One would naturally think that such a job would be a sinecure for a girl at $4 a week, the wages my wife pays, and yet in those five years we have had no less than sixty-three separate and distinct girls. How do I know the exact number? Well, I keep a diary, and among other things I have jotted down the numerous changes in servants. Some of them have stayed a day or two, the longest term of service being six months. Some have been discharged, some have gone out and failed to return, some have left because the work was too hard, some have married, one was arrested on a warrant sworn out by a former mistress whom she had robbed. It seems to me that sixty-three servants in five years is about the record, and yet I don't think we are hard people to get along with. If I didn't own my own home I'd give up housekeeping and board."—Philadelphia Record.

A Tempest In a Teapot.

What war was caused by a clay teapot?

For an answer to this question we must go, as might be supposed, to the land of pigtails and porcelain. The story goes that a Chinese emperor in olden days gave as a mark of special favor a magnificent clay teapot of rare design to Lo Hung Chang, his favorite mandarin.

This was laid up as a priceless possession among the treasures of Lo Hung or borne at his side by two attendants at all high public festivals and functions.

A rival mandarin saw these signs of distinction with the green eyes of jealousy and hired a man to break the obnoxious pot. The clumsy fellow was caught in the act and betrayed his master. War followed between the two mandarins and their respective followers, which resulted in the overthrow and death of Lo Hung Chang and the reception of his rival into royal favor in his place.—London Answers.

Cremo

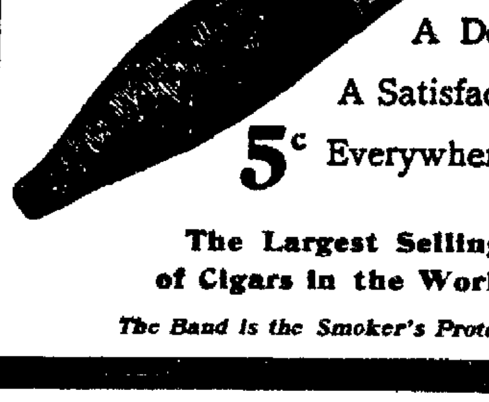

THE SMOOTH SMOKE

A Dream
A Delight
A Satisfaction
5c Everywhere

The Largest Selling Brand of Cigars in the World.

The Band is the Smoker's Protection.

LOW RATE EXCURSION.

The Detroit Southern R. R. will run a low rate excursion to Detroit, under the auspices of the Epworth M. E. church, on July 17th. Special train will leave Wayne street station at 6:00 a. m., and arrive at Detroit, 11:00 a. m. Only $1 25 for the round trip.

The Epworth church extends a cordial invitation to all to join them in this excursion to the "beautiful city of the straights." The National meeting of the Epworth League, will be in session at this time, and will be of great interest to all members of the Epworth League. Make your arrangements to go with us. For full information, call on Rev. G. W. Anderson, J. N. Fletcher, Wm. Dutcher, W. T. Harps, committee, or G. E. Robinson, agent D. S. R. R., Lima, O.

Bronchitis for Twenty Years.

Mrs. Minerva Smith, of Danville, Ill., writes: "I had bronchitis for 20 years and never got relief until I used Foley's Honey and Tar, which is a sure cure." Sold by H. F. Vortkamp.

EXCURSION TO BAINBRIDGE, POINT LOOKOUT, AND JACKSON.

Via the Detroit Southern R. R., on Sunday, July 12th. Special train leaves Wayne street station at 5.30 a. m. Arrive at Jackson 12 noon. Tickets will also be sold to all intermediate stations at one rate for the round trip. Call on agent for full information.

G. M. HENRY, G. P. A.

When Other Medicines Have Failed take Foley's Kidney Cure. It has cured when everything else has disappointed. Sold by H. F. Vortkamp, cor. Main and North streets.

Special Fares to California via Pennsylvania Lines.

Account National Encampment Grand Army of the Republic, will be in effect July 31st to August 13th, inclusive. For further information regarding the rates through time, etc., consult ticket agents of Pennsylvania lines.

till-Aug-13.

Cholera Infantum.

This has long been regarded as one of the most dangerous and fatal diseases to which infants are subject. It can be cured, however, when properly treated. All that is necessary is to give Chamberlain's Colic, Cholera and Diarrhoea Remedy and castor oil, as directed with each bottle, and a cure is certain. For sale by Wm. M. Melville, old postoffice corner.

LOW FARES TO BALTIMORE VIA. PENNSYLVANIA LINES.

July 18th and 19th excursion tickets to Baltimore, account annual meeting, Grand Lodge, Elks, will be sold via. Pennsylvania lines. Ask nearest ticket agent about the rates.

214-d&w-to july 19

Get a free sample of Chamberlain's Stomach and Liver Tablets at Wm. M. Melville's drug store. They are easier to take and more pleasant in effect than pills. Then their use is not followed by constipation as is often the case with pills. Regular size, 25c per box.

A GOOD OFFER FROM A PROMINENT RETAIL STORE IN LIMA.

A few days ago, this advertisement appeared in the local papers:

WANTED—An idle school teacher, school boy or girl, in every voting precinct or district in Allen county, to do a little work in their own home, with good pay. Address lock box 62.

The firm who inserted this advertisement is well known to us. They are responsible and progressive, and are known as one of the largest retail stores in Lima. Any school boy, girl or teacher, who would like to earn a little money, without much effort, in his own home, would do well to address lock box No. 62. 21-3t-wky-1t

LOW RATE EXCURSIONS TO LAKE CHAUTAUQUA AND RETURN.

The Erie railroad will sell round trip tickets to Chautauqua Lake and return on July 3rd and 24th. Tickets good for 30 days on each excursion. See Erie agents or address,

R. H. WALLACE, A. G. P. A.
Erie Railroad, Cleveland, O.

15-d&w to july 24th

CASTORIA. The Kind You Have Always Bought. Bears the Signature of Chas. H. Fletcher.

7 SUTHERLAND SISTERS

Beg to announce to the ladies of Lima and vicinity, that they have made arrangements with me, to hold two weeks

Free Daily Consultations,

from 12 to 6 p. m., regarding treatment of hair and scalp.

See Their Long Beautiful Hair.

I respectfully invite everyone to call and consult the ladies in charge.

Don't be misled: there are no prices lower than ours on good goods.

H. F. Vortkamp,

Der einzige deutsche Apotheker in Lima.

Northeast Corner Main and North Streets, Lima, Ohio.

ERIE RAILROAD

Time card in effect June 14, 1903, from Lima.

No. Trains West.
7 Pacific Exp. for Chic., da. 12:23am
9 Buffalo-Chicago L't'd., da. 1:58 am
21 Chicago Exp., da. ex. Sun. 8:42 am
3 N. Y.-Ch'go. L't'd., daily ..11:33 am
13 Wells Fargo Exp., da. ex. Monday .... 3:57 pm
37 Local Frt., ex. Sun. arrives 5:30 pm

Trains East.
8 N. Y. and Columbus, daily 4:05 am
22 Marion-Columbus, ex. Sun. 8:21 am
4 N. Y.-Boston L't'd. daily 4:33 pm
10 Buffalo-Chautauqua, dly. .11:02 pm

No. 13 will not carry baggage.

B. H. SIMPSON, Agent.

C. H. & D. RAILROAD.

SOUTH BOUND.
No. 7 Daily, leaves ....2:10 am
No. 11 Daily ex. Sunday, leaves...5:30 am
No. 1 Daily ex. Sunday, leaves...8:55 am
No. 5 Daily, leaves ....12:41 pm
No. 3 Daily, leaves ....4:10 pm
No. 9 Daily, leaves ....6:10 pm
No. 13 Daily, except Sunday......9:35 pm
No. 13 Daily ex. Sunday, arriv. only 9:35pm
No. 65 Sunday only, leaves ......6:50 am

NORTH BOUND.
No. 12 Daily, leaves ....2:33 am
No. 14 Daily, leaves ex. Sunday...5:30 am
No. 2 Daily ex. Sunday, leaves....8:05 am
No. 6 Daily, leaves ....11:57 am
No. 4 Daily ex. Sunday, leaves...4:35 pm
No. 8 Daily, leaves ....6:05 pm
No. 10 Daily ex. Sunday, arr. only.9:00 pm
No. 60 Sunday only, leaves.......7:42 am
No. 68 Sunday only, arr. only.....9:55 pm

DETROIT SOUTHERN.

Change of time on Detroit Southern Railroad, in effect June 14th, 1903.

No. Going South.
1 Daily except Sunday..... 2:15 p.m.
3 Daily except Sunday.... 6:00 a.m.
21 Sunday only .... 2:15 p.m.
23 Sunday only, arrives.....11:50 p.m.

Going North.
2 Daily except Sunday.....10:55 a.m.
4 Daily except Sunday, Arr. 8:25 p.m.
22 Sunday only, arrives.....10:55 a.m.
24 Sunday only, departs.... 5:45 a.m.

Trains Nos. 1 and 2 run between Detroit, Mich., and Bainbridge, Ohio.

Trains Nos. 3 and 4 between Lima, Ohio, and Ironton, Ohio.

Trains Nos. 21 and 22 run Sunday only, between Lima, Ohio, and Bainbridge, Ohio.

Trains Nos. 23 and 24 run Sunday only, between Lima, Ohio, and Detroit, Michigan.

L. E. & W.

No West.
1 Daily, leaves .... 9 55 a.m.
5 Daily ex. Sunday, leaves 4:23 p.m.
3 Daily ex. Sunday, leaves 4:30 a.m.

East.
8 Daily ex. Sunday, leaves 8:00 a.m.
4 Daily ex. Sunday, leaves 12:50 M
2 Daily, leaves............ 5:55 p.m.
12 Lake Spl., Sun. only, Lv. 7:00 a.m.

P. F. W. & C.

In effect May 24th, 1903.

No. East.
24 Pgh. special, daily ....12:46 am
6 Pgh. & N. Y., daily .... 7:25 am
36 Crestline accm., da. ex. Sun 9:05 am
30 Alliance accm., da. ex. Sun. 2:15 pm
22 Seashore Limited .... 4:27 pm
8 Pgh & N. Y., daily....... 9:30 pm
2 Limited Express, daily....11:07 pm

West.
15 Chgo. & West, daily...... 1:53 am
23 Chgo. & West, daily......10 23 am
39 Chgo. & West, da. ex. Sun. 9:28 am
9 Chgo. & West, daily...... 2:37 pm
35 Ft. Wayne accm da. ex. Sun 5:20 pm

F. M. EAKIN, Agent.

Foley's Kidney Cure makes kidneys and bladder right.

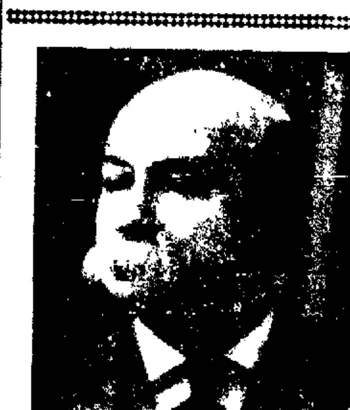

Dr. Payton & Co.

SPECIALISTS.

We Treat and Cure

Nervous Debility, Nervous Prostration, Mental Depressions, Impotency, Sexual Weakness, Scrofula, Rheumatism, Syphilis, Hydrocele, Varicocele, Stricture, Pimples, Catarrh, Bronchitis, Loss of Appetite, Liver and Kidney Troubles, Constipation, Varicose Veins, Etc.

Ladies! All diseases peculiar to your sex successfully treated. You may consult us in confidence, no matter what the trouble may be.

Young Men Who suffer from fearful effects of self-abuse as to aversion to the society of ladies, despondency, loss of energy, failing memory, nervousness, palpitation of the heart, weak back, stunted development, increasing nervous exhaustion and wrecked or lascivious dreams. You may be in the first stage, but are fast approaching the last. Do not let false pride or sham modesty prevent you from obtaining relief now.

Middle-Aged Men. Old men who suffer from premature old age as a result of youthful indiscretions or excess of later years: who are troubled with too frequent evacuations of the bladder, or by finding a milky or ropy sediment in the urine, and on account of this unnatural waste and loss of vitality are unfit for business or marriage. You can positively be restored to manly vigor.

Syphilis. We Cure Syphilis, no matter of how long standing.

Inflammation Of prostate and bladder, gleet, etc., instantly relieved and permanently cured.

Varicocele Cured in five days by our special treatment. No detention from your daily work.

You take no chances treating with us. Reference: Banks, Newspapers, and the best business and professional men in the city. Established in 1897.

Delays are fatal. Consult us at once. Consultation free to all. Office hours from 8 a. m. to 8 p. m. Sundays, 9 a. m. to 12 m.

DR. PAYTON & CO.,

Opposite Court House, Metropolitan Block, Rooms 12 and 13, second floor. LIMA, OHIO.

NEWSPAPERARCHIVE®

W. N. BOYER, M. D.
PHYSICIAN AND SURGEON.
Special attention to Rectal Diseases and Diseases of Women.
Rooms 21-22 Opera House Block.
Take Elevator. Lima 'phone 397

JOHN M. BOOSE,
REAL ESTATE,
BROKERAGE AND LOAN AGENCY.
801 Black Building. LIMA, O.

THE WISE MAN'S WAY!
From Saint Louis to the fertile agricultural districts of
Oklahoma and Indian Territory.
FRISCO
Reduced rates—both Single and Round Trip—on the first and third Tuesdays of each month. Descriptive literature furnished upon application to
PASSENGER TRAFFIC DEPARTMENT, Frisco System, St. Louis.

J. H. BLATTENBERG,
Veterinary Surgeon.
Either 'Phone No. 133.
128 and 130 North Union Street. d-wtf

MONEY TO LOAN.
AT 4½ TO 5 per cent FROM ONE TO TEN YEARS, in sums of $500 and upward, on FARM LANDS or LIMA CITY PROPERTY. Privilege of paying $100, or any multiple thereof, at any interest day. LOANS MADE AT ONCE.
D. C. HENDERSON,
Rooms 208-210 Holland Block

LUTZ'S
Barber Shop and Bath Rooms,
For Ladies and Gentlemen.
Hot, Cold, Shower, and Vapor Baths.
Ladies' and Children's Hair Cutting Done to Order.
Northeast corner Public Square.

KALB & THRIFT,
3 and 4 Opera House Block.
Loan Money
on personal, collateral and mortgage (both real and chattel, including oil property) security. Buy and sell real estate.
Hours { 9 to 2 a. m. / 1 to 4 p. m.
Old phone Union 111. New phone 279

MONEY TO LOAN.
We have a large sum of money to loan on city property and improved farm lands at the VERY LOWEST RATE OF INTEREST, with the privilege of paying part or all at any interest paying day. Persons wishing CHEAP MONEY and on SHORT NOTICE will find it will be to their interest to call.
C. B. FOLSOM,
Real Estate and Loan Broker, Rooms 2 and 3, Holmes Block.

Union Barber Shop.
3 FIRST-CLASS BARBERS
—and—
BEST BATH ROOMS
IN THE CITY.
RANEY & SHEPARD,
Metropolitan Barber Shop.

B. L. NEFF
Commission Broker,
12 Opera House Block.
STOCKS, BONDS,
GRAIN, PROVISIONS,
COTTON.
Continuous market quotations. Direct private wires. Service unsurpassed.
Both 'Phones 381.
First Class Bank References Furnished.

ANNUAL
NIAGARA FALLS
EXCURSION
VIA
L. E. & W. R. R.
PERSONALLY CONDUCTED
Niagara Falls Excursion
IN CONNECTION WITH THE
Lake Shore & Michigan Southern Ry
LEAVE LIMA 11:10 P. M.,
Thursday, Aug. 6, 1903,
RATE: $5 FOR ROUND TRIP.
Tickets good returning on C. & B. Line Steamer, Buffalo to Cleveland, if desired. Also Sandusky and Put-in-Bay. Side trips to
Toronto, Thousand Islands, Etc.
For tickets, rate, time and pamphlet containing general information, call on any ticket agent of the above route, or address
H. J. RHEIN,
General Passenger Agent,
Indianapolis, Ind.

$8.40 Chautauqua Lake and Return.
ERIE RAILROAD.
July 3 and 24.

A THRILLING TROLLEY RIDE.

Burning Car Stopped Over a Subway and Many Were Injured.

New York, July 13.—Fifteen persons have been hurt by falling into the sub-way excavation at Lenox avenue and 125th street, after jumping from a burning trolley car, on which they had a thrilling ride for several blocks, while the motorman was making desperate efforts to reach a fire engine house. The car was filled with about 80 passengers mostly women and children. When they discovered the fire, many tried to jump, but the motorman put on the full speed. He had not gone two blocks, before the car was enveloped in flames. The conductor saw that their was danger of burning the whole carload of passengers, and rang the bell. The car stopped right over the excavations for the sub-way. The passengers piled off on top of one another. The planking over the hole, collapsed, and about 25 persons were carried down to the bottom, and were severely bruised, but only one was in a serious condition.

HUSBAND WHO KNEW IT ALL.

The young wife was a devout Catholic, and when some one at the meeting of her "improvement club" read a paper predicting the eventual extermination of food fish, she was much perturbed. At dinner that Friday night she looked worried, and her husband asked the reason.

"What ever will we do, Frank, when the fish are all used up?" she asked. "What can we eat on Friday?"

"Fish all used up?" he exclaimed; "I don't quite understand you my dear."

"Well, at the meeting today, Mrs. Jones said that it was only a question of time until food fish would be so scarce that only the rich could afford them. You know we are not rich."

"What reason did she give?" he asked gravely, as the situation demanded.

"Oh, we are killing so many millions of them every year that the poor things don't get a chance to raise families."

The husband furrowed his brow, as good husbands should when little wives have troubling questions. He remembered some of his natural history and he had the answer.

"There were fish my dear, centuries and centuries before they were enough people on earth to eat any quantity of them. Yet in those prehistoric days there were terrible monsters, which fairly gorged themselves with the daintiest fish in the sea. There was the gigantic dinichthys, with a mailed head three feet long and jaws full of cruel teeth. Then there was the ichthyosaurus, 30 or 40 feet long, with a pointed snout like a dolphin, which fairly sucked in the fish by the thousands. Then the longnecked plesiosaurus was a mighty fish killed. None of these terrible beasts exist today, so you see the fish have a better chance for increasing than they had before. Don't you worry; there will be fish enough for Friday as long as the world lasts."

The young wife was bewildered by this display of knowledge. "I did not know you knew so much!" she exclaimed. "I am so glad you told me."

A Very Close Call.

"I stuck to my engine, although every joint ached and every nerve was racked with pain," writes C. W. Bellamy, a locomotive fireman, of Burlington, Iowa. "I was weak and pale, without any appetite and all run down. As I was about to give up, I got a bottle of Electric Bitters, and after taking it, I felt as well as I ever did in my life." Weak, sickly, run down people always gain new life, strength and vigor from their use. Try them. Satisfaction guaranteed by H. F. Vortkamp. Price 50 cents.

SPECIAL EXCURSION TO TOLEDO.

Wednesday, July 15. On the occasion of Pain's "Last Day's of Pompeii." The most magnificent spectacular performance and brilliant electrical display ever executed. At Walbridge Park, Toledo. The C. H. and D. will make a rate of $1.50 for round trip on trains leaving at 5:30, 8:05 and 11:57 a. m. Good to return from Toledo at 6.30 and 10:30 Thursday morning, of July 16. 29-1wk.

CASTORIA.
Bears the Signature of Chas. H. Fletcher. The Kind You Have Always Bought

KEEP COOL BY TAKING A LAKE TRIP.

Visit Picturesque Mackinac, the island of cool breezes, or the 30,000 islands, the Georgian Bay route. Travel via D. & C., the Coast Line to Northern Summer resorts. Send 2c. for illustrated pamphlet. Address
A. A. SCHANTZ, G. P. T. Mgr.
July 10-tf. Detroit Mich.

Jangling Nerves.

Are you irritable? Do you sleep badly? is it hard to concentrate your thoughts? Is your appetite poor? Do you feel tired, restless and despondent? Try Lichty's Celery Nerve Compound. It will do you more good than anything you have ever tried. Sold by W. M. Melville, druggist, old postoffice corner.

AMERICANS IN A GAME OF CRICKET.

Worcester, Eng., July 13.—The visiting Philadelphia cricketers began a match here today with a Worcestershire eleven. The home players went to the wickets, and at lunch time had scored 178 runs for two wickets down in their first innings.

Domestic Troubles.

It is exceptional to find a family where there are no domestic ruptures occasionally, but these can be lessened by having Dr. King's New Life Pills around. Much trouble they save by their great work in Stomach and Liver troubles. They not only relieve you, but cure. 25c at H. F. Vortkamp's drug store.

PROMINENT DIPLOMAT AND AUTHOR DEAD.

Vienna, July 13.—M. Benjamin Von Kallay, for a long time, Austro-Hungarian finance minister, died today, after a brief illness. He was born in 1839, and was the author of several historical works.

When you wake up with a bad taste in your mouth, go at once to Wm. M. Melville's drug store and get a free sample of Chamberlain's Stomach and Liver Tablets. One or two doses will make you well. They also cure biliousness, sick headache and constipation.

YOU NEED A REST.

If you are not feeling well, don't call a doctor but take a lake trip! You will return home feeling new life and your brain blown free from cobwebs. Send 2c for folder and map.
Address,
A. A. SCHANTZ, G. P. T. Mgr.,
july 10-tf Detroit, Mich.

Wonderful Nerve

is displayed by many a man enduring pains of accidental cuts, wounds, bruises, burns, scalds, sore feet or stiff joints. But there's no need for it. Bucklen's Arnica Salve will kill the pain and cure the trouble. It's the best salve on earth for Piles, too. 25c, at H. F. Vortkamp's, the druggist.

CAMPING GROUNDS.

For any organization or club wishing an excellent camping ground, no better place could be selected than the Big Miami River between Dayton and Hamilton. The river is shaded on both sides, and affords excellent fishing and boating. The C. H. & D. will be glad to assist any party in securing a suitable camping site, and will make special rates. Address D. G. Edwards Pass. Traf. Mgr., Cincinnati, O. July-8-3wsk

If You Have Headaches

don't experiment with alleged cures. Buy Krause's Headache Capsules, which will cure any headache in half an hour, no matter what causes it. Price 25c. Sold by W. M. Melville, druggist, old postoffice corner.

ATCHISON GLOBE SIGHTS.

If you must be foolish, be foolish in private.

* * *

When a dog is having his day, does he know it?

* * *

Your best luck comes to you while you are behaving best.

* * *

In summer, how hot a woman looks when dressed in black!

* * *

What has become of the old-fashioned woman who swooned?

* * *

It is bad enough to take a dog as a gift; it is a whole lot worse to buy one.

* * *

Every young person thinks the old exaggerate the value of a clear conscience.

* * *

If you lack sense, it will show when you get a gun in your hands.

* * *

Take off your hat to a bluff; it sometimes works when nothing else will.

* * *

When a man takes very few holidays, they are great disappointments to him.

* * *

If a boy does not respect his father, he should at least have reason to feel afraid of him.

* * *

There will be so few men in heaven that the equal suffragists may positively enjoy it.

* * *

What has become of the old fashioned baby that wore a ring tied on with a pink ribbon?

* * *

When you were a boy, did some man in the neighborhood predict that you would be hanged?

* * *

From soup to dessert is a long time for a boy; don't make it longer by serving things in courses.

* * *

What has become of the old fashioned spectacle of a sleeping baby with its face covered with flies?

* * *

A very conscientious housekeeper always apologizes when she sits down to read a book in the day time.

* * *

A boy's idea of an original person is one who doesn't say, "How fast you grow!" when he meets him.

* * *

Old bachelors who did not get a June bride should take courage; there are always a few left in July.

* * *

It is only a question of time when this country will be compelled to legislate against the graphophone.

* * *

About the time that a girl begins to like pretty things to wear, she discovers that her father is cranky.

* * *

After all, a man doesn't know what humiliation really is if he has never heard his love letters read in court.

* * *

If you fail to see the new ring on a girl's left hand, she calls attention to it by saying that she is not engaged.

* * *

It may be lack of patriotism, but we don't even like to shoot off a firecracker in order to make a girl scream.

* * *

It is Pa who says, "Boys will be boys," on the Fourth, but it is Ma who sits up nights with them afterwards.

* * *

It must be nice to believe in a religious doctrine which says this hot weather is only a "belief," and not hell.

* * *

"That engine," said a brakeman to a reporter today, as he pointed to 802, "can't pull a shirt out of a laundry bag."

* * *

An old fashioned person always carries a troche in one pocket to offer to people who cough, if they are friends or strangers.

* * *

Some sense has come to a man when he decides that right here is the place to do better; that there is no running away from trouble.

* * *

Does the world look black? Quit eating so much, and it will look brighter. And the little you do eat, should be eaten slower.

* * *

If any one wants to get a white vest at half price, don't buy till the day after we have bought ours, when the price always goes down.

* * *

About the only time a married man gets a compliment is when he shaves off his moustache, and is told that he looked better with it on.

* * *

The weather must be hot enough some times to make a woman wish she could have a man's luck, and lose all the hair on top of her head.

* * *

After a man reaches fifty, don't expect him to be as genial as he was at twenty-five. There is a difference, and the man of fifty can't help it.

* * *

A drunkard's wife has a pretty hard time, but she is only in the kindergarten of trouble compared with the woman whose husband uses morphine.

* * *

The love of art is so powerful that it is possible to eat poorly cooked food in a boarding house while some one is playing "The Holy City" on the piano.

* * *

There is a great deal said about being kind to the poor, but the facts are, if you get in the poor house, you will have a tough time. That's all there is about it.

WRIGHT'S Celery Tea
Creates appetite, helps digestion, soothes nerves. Braces and brightens you. 50c and $1 a box, druggists or by mail.
THE WRIGHT MEDICAL MFG. CO. Columbus, O.

CASTORIA

The Kind You Have Always Bought, and which has been in use for over 30 years, has borne the signature of Chas. H. Fletcher and has been made under his personal supervision since its infancy. Allow no one to deceive you in this. All Counterfeits, Imitations and "Just-as-good" are but Experiments that trifle with and endanger the health of Infants and Children—Experience against Experiment.

What is CASTORIA

Castoria is a harmless substitute for Castor Oil, Paregoric, Drops and Soothing Syrups. It is Pleasant. It contains neither Opium, Morphine nor other Narcotic substance. Its age is its guarantee. It destroys Worms and allays Feverishness. It cures Diarrhœa and Wind Colic. It relieves Teething Troubles, cures Constipation and Flatulency. It assimilates the Food, regulates the Stomach and Bowels, giving healthy and natural sleep. The Children's Panacea—The Mother's Friend.

GENUINE CASTORIA ALWAYS
Bears the Signature of
Chas. H. Fletcher.
The Kind You Have Always Bought
In Use For Over 30 Years.
THE CENTAUR COMPANY, 77 MURRAY STREET, NEW YORK CITY.

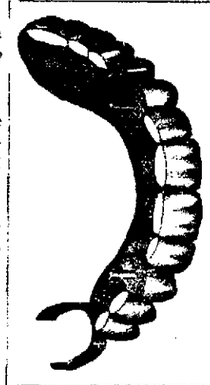

Cut Out This Ad.
As It is Valuable.
Because it entitles you to 10 per cent discount on all dental work done by
Dr. A. V. WATKINS, Dentist.
Jun 30-1m S. W. Cor. Main and Spring St.

Aspiring for Beauty
might as well cease with women unless they are possessed of good teeth. Mere man looks at face and figure, and, mayhaps votes them good; but if the teeth are missing or irregular, he turns aside.

If there is the least thing wrong with your dental equipment, see what we can do to remedy the defect.
Best Set of Teeth with extraction included which is positively painless, $8.00.
Gold Crowns and Bridge Work $3.00 to $5.00.
Gold Fillings, $1.00 up.
Silver Fillings, 50c up.
Cement Fillings 50c up.
Barrington's Dental Parlors,
Office, second floor Metropolitan Block.
Open evenings from 7 to 8.

THE MERCHANTS AND MANUFACTURERS MUTUAL INSURANCE CO.
of Mansfield, will save 20 per cent. on mercantile insurance.
P. A. KAHLE, Agent. 13-14 Holmes Block.

TRADE MARK REG'D
Monarch Polish
There is No Other That will make your furniture look so bright, pianos so new, mantels and tiling so clean as Monarch.
Easy to apply, economical, and will not injure the finest surfaces.
Nothing Better for Hardwood Floors and Hardwood Finish.
If your dealer will not supply you, sent by express, prepaid for 25 cents. Dalton Bros. & Co., Cleveland, O.

Flowers are Blooming In California
Its a little hard to realize that right now, while we are burning up our coal pile trying to keep warm, the flowers are blooming and the fruits are ripening and the birds are singing in California. Why not go out there for a few weeks? The trip is very inexpensive—a double berth in our modern tourist sleeping cars Chicago to Los Angeles only costs $6.00. Our "Personally Conducted" parties leave Chicago and St. Louis every week—find out about them. Write me for particulars TO-DAY. There is no more comfortable, interesting and inexpensive way of going to the Coast.
P. S. EUSTIS, Passenger Traffic Manager C. B. & Q. Ry. Co., 209 Adams St., Chicago.

SHERIFF'S SALE.

Paulina Sherrick, petitioner,
vs.
Griffith John, et al., respondents.
Allen Common Pleas.

By virtue of a writ of sale, issued from the court of common pleas, of Allen county, Ohio, and to me directed, I will offer for sale at the east door of the court house, in Lima, Allen county, Ohio, on

Saturday, July 25th, 1903,

between the hours of one o'clock and four o'clock p. m., the following described lands and tenements, situate in the village of Elida and German township, Allen county, state of Ohio, and described as follows, to-wit:

The north half (½) of the southwest quarter (¼) of section number eight (8) in township number three (3) south, of range number six (6) east, in the county and state aforesaid, containing eighty (80) acres of land, more or less. Appraised at fifty-three ($53.00) dollars per acre, amounting to forty-two hundred and forty ($4240) dollars.

Also, the northeast fraction of the south half (½) of section number seven (7), in township number three (3) south of range number six (6) east, in the county and state aforesaid, containing ninety-three and eighty-six one hundredths (93.86) acres of land, save and except two (2) acres out of the northeast corner thereof on December 7th, A. D., 1898 by Jesse J. John, sold and conveyed to Dora John; and also save and except another tract in the northeast corner thereof, containing two (2) acres of land, more or less, being the tract of land by Griffith John, et al., on August 23rd, 1902, sold and conveyed to Louisa W. Rittenour. Appraised at fifty-four hundred ($5400.00) dollars. Also, all that part of the southeast fraction of the south half (½) of section seven (7) in township number three (3) south, of range number six (6) east, in the county and state aforesaid, lying north of a line running fifty (50) feet north of and parallel of the center line of right of way of the Pittsburg, Ft. Wayne and Chicago Railway Company and north and west of the lot of land on January 6th, A. D., 1875 by Jesse J. John and wife, sold and conveyed to Joseph Askins and north and west of Griffith John's north addition and J. J. John's addition to the village of Elida, the same being all that certain tract of land which is now designated upon the plats of the county and known as lot number nine (9) for taxable purposes, containing twenty (20) acres of land, more or less. Appraised at fifty-five ($55.00) per acre, amounting to $1100.00.

Also, in-lot number fifty-four (54) in the vilaige of Elida, in the county and state aforesaid, appraised at fifty ($50.00) dollars. The east half (½) of in-lot number fifty-five (55) in the village of Elida in the county and state aforesaid; appraised at fifty ($50.00) dollars. In-lot No. (114), appraised at five hundred ($500.00) dollars; in-lot No. (115), appraised at one hundred and fifty ($150.00) dollars; in-lot No. (116), appraised at fifty ($50.00) dollars; in-lot No. (117), appraised at fifty ($50.00) dollars; in-lot No. (118), appraised at fifty ($50.00) dollars; in-lot number one hundred and sixty (160), appraised at $150.00; in-lot number one hundred and sixty-one (161), appraised at $70.00; in-lot number one hundred and sixty-two (162), appraised at $45.00; in-lot number one hundred and sixty-three (163), appraised at $40.00; in-lot number one hundred and sixty-four (164), appraised at $45.00; in-lot number one hundred and sixty-five (165), appraised at $45.00; in-lot number one hundred and sixty-six (166) appraised at $45.00; in-lot number one hundred and sixty-seven (167), appraised at $50.00; in-lot number one hundred and sixty-nine (169), appraised at $45.00; in-lot number one hundred and seventy (170) appraised at $45.00; in-lot number one hundred and seventy-one (171), appraised at $40.00; inlot number one hundred and seventy-two (172), appraised at $30.00; in-lot number one hundred and seventy-three (173), appraised at $135.00; in-lot number one hundred and seventy-four (174), appraised at $45.00; in-lot number one hundred and seventy-five (175), appraised at $40.00; in-lot number one hundred and seventy-six (176), appraised at $30.00; in-lot number one hundred and seventy-seven (177), appraised at $20.00.

All of said lots being in the village of Elida, Allen county, Ohio.

Total appraisement twelve thousand four hundred and sixty ($12,460.00) dollars. The above being subject to a lease of Jesse C. John for the farm lands expiring September 1st, 1903. Also, subject to the right of way of the Lima, Delphos, Van Wert and Ft. Wayne Traction Company for an electric railroad.

Terms of sale: Cash.
E. J. BARR, Sheriff,
Allen County, Ohio.
Lima, Ohio, June 20th, 1903.
JOHN F. LINDEMANN,
215-m-tu-5wks Plaintiff's Attorney.

NOTICE OF APPOINTMENT.

Estate of Andrew Shuler, deceased.

The undersigned has been appointed and qualified as administrator of the estate of Andrew Shuler, late of Allen county, Ohio, deceased.

Dated this 1st day of July, A. D., 1903.

24-3wks. FRANK McCOMB.

Second Hand Shoes for Sale.
We will buy men's old second hand shoes. Bring all you can and we will pay you cash for them. Shoe repair shop in connection.
Prices Reasonable.
LOUIE'S PLACE,
Northeast Cor. Public Square, rear of Sontag's cigar store.
July 10-1m.

NEWSPAPER ARCHIVE®

LOTS

Of Trouble in a Bunch

But the Half

As the Saying Goes, Has Never Been Told.

Another Glimpse of the Family Skeleton, Kept Locked in the Closet.

New Divorce Matters Develop Just as the Clerk Prepares His Statistics For the Year Which Has Closed.

Courts may come and courts may go, but the lesson taught seldom goes deep enough to strike oil, judging from what the last week has brought to the surface In connection with today's court report appears the divorce statistics for the year, and on the heels of it the appearance docket is graced with two petitions bearing on the same disagreeable subject.

In one case the application for a divorce was filed some time ago, but the plaintiff, Mrs. Sarah Robison, now comes into court with a petition prepared by J. D. Armstrong, asking that her husband, Wm. Robinson, be compelled to pay her alimony, since she has no means with which to prosecute the suit, or enough to provide for her sustenance during the time it is pending

A new action is styled Mary vs Wm. Rhinesmith. They were married Sept 5, 1902, but in the short period which has elapsed Mrs. Rhinesmith says she has discovered that her husband has for a long time been a confirmed drunkard The defendant is an old soldier and receives a pension of $40 per month The plaintiff says she is the owner of lot 2568 and asks that the defendant be denied any interest she may have by right of dower. Rhinesmith is the owner of a house and lot in Delphos. Ridenour & Halfhill for plaint.

A YEAR OF IT

And the Result of Marriages That Were Failures.

In the annual report just completed by Deputy Clerk Graham, the statistics to the secretary of state show that there were 18 divorce cases posted at the close of June last year and since then 103 new cases were filed, making a total of 121. Within the year 73 have been disposed of, leaving 48 still pending, nearly three times as many as last June

Of the total number, 33 were brought by husbands and 88 by wives. Alimony was allowed in 31 cases Nineteen divorces were granted to husbands, two refused and four dismissed

To the wives, 40 decrees were issued one refused and seven dismissed. In actions where custody of children entered into the controversy, one was granted to father and 14 to mothers.

In cases decided, 11 were on the ground of adultery, 26 absence and neglect 28 cruelty and 8 drunkenness

In Probate Court.

In the matter of the estate of Thos R Jones, deceased the executors have filed a report of distributative account showing a division among the heirs of $11 165 07

The following accounts have been filed in the settlement of estates J. L. Heath, administrator of Wm H Moore, first and final; Charles Rise, administrator of Frank T Newell, first and final. Bertha Dunn guardian of Elizabeth O Boyle, second and final.

John Adams will appear before Judge Mill r at 7 30 this evening to answer to the affidavit charging him with illtreating his child

Civil Judgments

Statistics from the clerk's office show that 168 civil judgments have been rendered during the year Of that number 72 suits were for money only, and 36 were actions in which money was included The judgments aggregated $87 512 28 an average of $801 31

Abundant Honors.

Lima was well represented at the state bar association meeting at Put-in-Bay Those present were Judge Price S S Wheeler J W Halfhill, D. C Henderson, W L. Rogers and M. J Sanford Three of the members were extended courtesies. Mr. Halfhill being appointed a member of the committee on nomination of officers for next year; Mr. Henderson served on the executive committee; M. J. Sanford on the grievance committee, and Mr. Rogers was elected vice-president of this, the third district.

DEATH'S HAND

Ends the Long Illness of Miss Minnie Patrick.

Died at 9 O'clock Last Night, Death Being Caused by Lung Trouble. Funeral Tomorrow.

The home of Mr. and Mrs. John Patrick, on Woodlawn avenue, was saddened by a visit of the angel of death at 9 o'clock last night, when their daughter, Miss Minnie Patrick, passed away after a long illness, death being due to lung trouble. The deceased was aged 20 years, 4 months and 13 days

Funeral services will be held at the west Lima Mission Chapel tomorrow afternoon at 2 o'clock, the Rev. Mr. Thomas officiating. The remains will be consigned to a resting place in Woodlawn cemetery.

F. W. Drake stove wood, choice domestic lump coal 31-4t.

The Ladies Floral Society will give an ice cream social at Wm Erman's, Wednesday evening, the 15th. 10c. 32-3t.

MEN'S $4 RALSTON SHOES AND OXFORDS FOR $3.15. MICHAEL'S SWEEP SALE.

VIOLIN CONCERT

The violin concert to be given by Miss Vera Watson, and her assistants, at the Congregational church, July 22, will be an entertainment of high order and one that will please the music lover as well as the musician. Tickets 25 cents.

PERSONAL MENTION.

Mrs Fred Koch and son, of east Market street, have returned from a visit at Kendallville, Ind.

Miss Ida Pafe has returned from New Bremen, O., where she visited her parents.

J. P. McKinley, of east Market street, is able to sit up, after a siege of illness covering two months

Edward and Nellie Stoppard, of east Market street, are the guests of their uncle, W. B. Stoppard, of Courtland, N. Y.

Mr and Mrs. James Arbough, of Celina, spent Sunday here, as the guests of Mr. and Mrs. Wm. Wilson, of Greenlawn avenue

Abraham Crider, of 508 east High street, is very ill

Mrs E. Crist, of 130 north McDonel street and Mrs Joseph Wise, of 735 west North street, are taking a week's outing at Euclid Beach, Cleveland, O

Mrs. Charles H. Adkins and children and mother from Ada, will leave for a two weeks' outing in Mt Clements

Mr. Carl W. Smith, of Newton Falls, Ohio, is spending several days with F. F Leland and family.

Mrs. Sarah D. Crabb, of this city, is visiting Mrs. T H. Gibbons, formerly Miss Florence Crabb, at College Corners, Ohio

Mrs. A. J Driver, of Fort Wayne, is the guest of her nephew, R M. Neely. Mrs. Driver has recently undergone an operation for appendicitis, and recovered nicely.

R N. Harpster left today for Indian River, Mich., to be gone for two months.

Misses Alice Halter and Mary Spees, of St. Johns avenue, spent Sunday with friends in Spencerville

Mrs. Bennett, of 819 St. Johns avenue, is on the sick list.

Jim Lyons, a brother of George Lyons, was the latter's guest, over Sunday. Mr Lyon's returned to his home in Toledo, last night, but comes again next Saturday, to enjoy a weeks fishing at the reservoir

Thomas K Tingle at one time a resident of Lima, but now residing at Leavenworth Kansas was in this city for a few hours today

DR. A. H. CREPS,

who bought Mrs J F Brotherton' property on Bellefontaine avenue, is now settled in his new home He has remodeled a part of the house into offices The doctor has spent fourteen years in the practice of medicine and surgery, nine of which he was located at our neighboring village, Westminster where he was always known as a man of enterprise and ability. Having combined hospital work and general practice, he has gained much valuable experience. Living so near, the doctor scarcely needs an introduction here, as he already has many friends in the city.

F. W. Drake has plenty of choice old hay. 31-4t.

HAT

And a Tailor Made Suit

Were Torn Up

And an Affidavit Was Then Filed.

Trouble of a Boiler Avenue Pair in Justice Reilly's Court.

Case Against Abe Brenneman Dismissed for Want of Prosecution—Grind in Mayor's Court Today.

Many petty and amusing grievances are dragged into mayor's court, but the courts of the local Justice of the Peace, are crowded with worse ones. Justice Reilly had a case set for trial this afternoon, of a character such as Boiler avenue alone can furnish. The complainant was Melissa Irwin, colored, and the defendant was Mollie Whittingham, also colored. Both are inhabitants of the notorious thoroughfare above mentioned, and their troubles are of long standing. Melissa claims that Mollie maliciously attacked and tore and broke a hat and a tailor made suit of hers, the injured and destroyed property being of the value of $15. Mollie pleaded not guilty, when arraigned, and the case was set down for a hearing this afternoon.

Abe's Case Dismissed.

The case in Justice Reilly's court against Abe Brenneman, the farmer, who was charged with threatening, menacing and abusing E. W. Hiner and a picnic party of ladies and children, on July Fourth, was dismissed Saturday evening, for want of prosecution. The ladies declined to aid in the prosecution because they did not wish to repeat the vile language Brenneman is alleged to have used when he ordered the party out of the grove on his farm

In Mayor's Court.

Business was quiet for Monday in Mayor's court today. Two saloon keepers were notified to appear to answer to the charge of Sunday selling, but both pleaded not guilty, and neither case has yet been finally disposed of. One man, a stranger, arrested for drunkenness, was dismissed.

All members of Jewel Commandery of the Red Cross No. 63 are requested to be present at the meeting in Donze hall Wednesday evening. Business of importance to be transacted.

By order of COMMANDER.

BEST BILL

Of the Season Presented at McBeth's This Week.

Xylophone Solo by Will Foltz One of the Several Hits at the Performances Yesterday.

The change of program at McBeth park yesterday brought out the strongest bill that has been offered at this popular resort so far this season. Commencing with a potpourri of airs from "San Toy" by Frey's orchestra the programme was made up of acts that were novel and pleasing in the extreme. Kittie Stevens presents a number of character dances that made a distinct hit Miss Stevens is a handsome woman, a graceful dancer and her changes from one character to another were quickly made and beautifully costumed. Mazziotta, the tumblericonicon soloist, played a number of very enjoyable selections on his peculiar instrument and the audience was loth to let him go Reid and Gilbert gave a very funny comedy sketch that was full of ginger from start to finish and the four Rianos presented an acrobatic comedy turn that was the sensation of the day. Three men and one woman compose this wonderful quartette and from the time the curtain goes up showing the woman perched high up on the wall, one surprise after another followed in bewildering succession. This is without doubt the best act ever seen at McBeth park and yesterday's audience cheered it most enthusiastically. During the intermission Will Foltz played a xylophone solo that gained a well merited encore. The numerous other attractions at the park all did a big business yesterday though the threatening clouds must have kept many people away during the afternoon. There was an entire absence of rain, however, making the afternoon a delightful one.

G. E. BLUEM, | 55-57 Public Square, Lima, Ohio. | G. E. BLUEM.

DRY BLUEM GOODS

July Jubilee Sale News.

DRY BLUEM GOODS

You will perhaps better realize the vast and far reaching importance of this July trade movement when we tell you that we are entertaining customers from as far as thirty miles distance from our store. Primarily intended as a sort of celebration over the new store we expect to occupy by the first of next year, it has become a sale that is making new and firm friends for this fast growing store. The shrewd and far seeing housekeepers of this locality are realizing the splendid chances for money saving there are in this end-of-the-season clean-up of summer merchandise. Fresh interest will be lent to the sale this week.

Especially would we call your attention to these sterling values in Summer Shirt Waists and separate Skirts. No need to tell you of the utility of a Shirt Waist and separate Skirt for summer wear, you know they are ideal for coolness, comfort and style.

Waists.

Hot Weather Shirt Waists.

Shirt Waists of fine quality lawn, embroidery trimmed with cluster of fine tucks in back, at $1.00.

Fine White Lawn Waists, neatly trimmed with tucks and embroidery, full sleeves, at $1.25.

Shirt Waist of white lawn, beautifully trimmed with embroidery insertion, tucked back, at $1.38, $1.50 and $2.00.

Shirt Waists at Half Price.

Consisting of white lawn, trimmed with embroidery and lace, slightly mussed, former price from $1.00 to $3.75, will be sold at one-half.

Skirts.

Advance Styles in New Fall Walking and Dress Skirts.

Very pretty fancy Cloth Walking Skirts, new styles and materials, at $3.75.

Neat styles of Thibet Cloth Walking Skirts, brown, blue, black and tan, at $6.00.

Black Cloth and Cheviot Dress Skirts, new styles, at $4.50, $5.00, $6.50 and $7.50.

About twenty Walking Skirts in blue, gray, and oxford to close out quick, worth from $5.00 to $7.50,

Jubilee Sale Price

$2.98.

Wash Goods.

Exclusive patterns, dependable qualities, and broad assortments, at extremely advantageous prices.

FINE ZEPHYR Ginghams

12½ c per yard for 25c values.

WAISTINGS. OXFORD WAISTINGS

25c values for 12½c.
50c values for 25c.
25c Madras Ginghams, 12½c.

KNIT UNDERWEAR.

The cool kind, 18c values for 12½c.
25c values for 18c.

Colored Silk Mitts,

and colored Silk Gloves at half price.

Clearing Out Cool Fabrics,

Very light weight Summer stuff.

LOCKSLEY ZEPHYR,

27-inch Sheer fabric, worth 8c per yard; sale price, 3c.

SWISS FABRICS Printed.

18c values for 10c.
A 45-inch Swiss Fabric, 50c values, for 25c per yard.

Parasols!

Many of them go at half price, some at one-third less than regular.

Hosiery.

See center counter. A big lot of Hosiery at half price, to clean up.

MEN'S Shaw Knit

at 10 cents per pair.

Silk Remnants at Half.

G. E. BLUEM,

55-57 Pub. Square, Lima, O.

DRY BLUEM GOODS

Dry Goods, Dress Goods, and Suit House.

DRY BLUEM GOODS

LABOR DAY CELEBRATION.

At the last regular meeting of the Trades Council representing the various labor unions of the city of Lima, the following committee was appointed to solicit financial aid and arrange for a Labor Day celebration on Sept. 7, 1903:

Committee—Patrick Carney, W B. Chaney, J. Mundy, E H. Schafer, Harry Davidson.

33-6t. WM S. EINSEL, Pres

$2.48 OXFORD SALE AT THE COLUMBIA.

CARNIVAL

At Wapakoneta Brought to an End by a Fire.

A dangerous fire Saturday night at Swink, Snyder & Co.'s furniture factory, at Wapakoneta, brought the street carnival to a sudden close. The third floor was destroyed, loss including stock, being $3,000. A can of coal oil found in the shavings indicates the fire was of incendiary origin. At 3 o'clock Sunday morning, fire destroyed the barn of Mrs. D. W. Gibbs, two cows perishing in the flames. The house was saved.

LADIES AUXILIARY.

Of B of R T. will meet in Tolan hall Tuesday afternoon. Every member is requested to be present By order of MISTRESS

MEN'S $3 SHOES AND OXFORDS FOR $2.35. MICHAEL'S SWEEP SALE

FISHING SMACK FOUNDERED.

Pensacola, Fla., Julyy 13.—The fishing smack Amelia Yolnes, of Mobile, was caught in a squall, of this port, today, and foundered. Seamen McVeigh and Wm. Warres, and the cook, were drowned. Capt. Sullivan and three of the crew were rescued.

"RED" GUESE

Of the Wapakoneta Team Has His Leg Broken.

The Reds defeated the Sidney's again, at Wapakoneta, Sunday in a close and fast game Sidney tied the score in the eighth, but went to pieces a moment later. "Fattie" Hudson was hit freely. Score

Sidney	0	0	2	0	0	0	2	0	4	5	2
Wapak	1	0	0	0	0	2	1	2	0	6	15	2

Batteries—Sidney Hudson and Doyle; Wapak Dorn and Nippert. Struck out—By Hudson 5, by Dorn 4. Red Guese, center fielder for the Reds broke his leg yesterday in a friendly scuffle, and will be laid up the rest of the season

LONG REPORT BY MINISTER

Wilson Says Plague Has Spread to All Ports. Mail Never Comes.

Washington, July 13—United States Minister Wilson, makes from Santiago, Chili, a rather long report by cable to the state department, touching the plague. He says the disease has spread to nearly all the Chilean ports; that the postal service is disorganized, and that no American mail has been received at Santiago, for nine weeks.

Patent Leather Oxford Sale $1.95.

Hand Turned, Cuban Heel.

$2.50 and $3 grades.

Surely the best ever offered in Lima,

AT THE Columbia Black Block.

DR. A. H. CREPS

Has located at 86 Bellefontaine Ave. for the practice of

MEDICINE AND SURGERY.

Old Telephone 538 New 999.

July 13 1mo

NewspaperARCHIVE®